ORINDA SUN

Vol. XVIII, No. 18 | Friday, July 8, 1960 | CL 4-4343 | Lafayette-Orinda | Ten Cents

Moraga Citizens Get County Ear

PATRICIA KELLY slides an original necklace over Engel Ford's willing head, while Debra Jameson and Vicki Eldridge, right, smile approval. Patricia is exploring a career as an arts and crafts teacher in Orinda School's summer program, to the benefit of herself and her students. —Photo by Dave Ogden.

Anyone for a Career?

By CONNIE PIKE

One of the younger members of the Careers Exploration Course conducted by Miramonte High School this summer is Patricia Kelly of 391 Camino Sobrante, Orinda.

Last year Patricia worked as an interior decorator, but this year she decided to try out teaching arts and crafts under Orinda School's regular summer program.

She is the daughter of Mr. and Mrs. Austin Kelly, owners of Kelly's sporting goods store in Lafayette.

FORTY STUDENTS are all working at jobs which "seem to be perfect in most cases," according to Mrs. Elizabeth Chilton, chairman of Careers Exploration.

All juniors and seniors, they attended a week of training school, after which they went to jobs of their own choosing where they have worked two weeks. The entire course requires six weeks.

Three students in addition to Patricia are working in the summer school program, where good instructors are always in demand, both in Orinda and Lafayette. They instruct in arts and crafts and physical education.

ONE BOY is writing television scripts at KQED, and the consensus is that he has "terrific potential." Another with a job in San Francisco is with the Foreign Affairs Council and one young designer is turning out designs for tables and chairs.

Interior design is drawing more interest this year with four students working in the field, having their designs made up in suitable media.

The young people are not the only ones learning this summer. Employers are coming along fine, too, Mrs. Chilton said. They have a better grasp of ways in which they can provide more complete and mutually satisfactory on-the-job training.

Employers are happy with the course, according to reports. Administrators have been swamped with requests—with three or four offers from employers per registered student.

REQUESTS HAVE come from schools needing teachers, and the cerebral palsy school at Shadelands has expressed a desire to work closely with the district to build interest in their work.

Mrs. Chilton said she would like to see the program include more county jobs, in schools, the hospital and in social work.

More students are delighted with their occupations, but a few have learned that the field he chose experimentally is not one in which he wishes to continue.

AS ONE SOCIAL worker commented, "It sounds like glamorous work, but I don't think I want to do it all my life."

Even though students may find they aren't suited to jobs in which they find themselves, they have displayed considerable maturity in staying with them for the full period.

So far there have been no quitters.

It would seem they have already learned a great deal from Careers Exploration.

Staff Cites Difference In Moraga Area Valuation

The County Planning Department, in a report to the County Planning Commission Tuesday night, contended that the inclusion of non-residential uses for about 410 acres of the Moraga area would result in an added $3 million in assessed valuation.

In its six-page report the staff pointed out that the Moraga General Plan as approved by the planning commission in May, 1958, proposed the following alignment of non-residential land use in the 8700-acre area:

CENTRAL business, 67 acres; administrative offices, 54 acres; and controlled manufacturing, 289 acres.

But since then, commissioners removed about 89 acres of manufacturing from the plan.

The staff said it did not consider the 38-acre area termed "community center" in its report because even an exclusively residential area would require some shopping centers, and it is conceivable this valuation would remain the same in either case.

THE REPORT assumes $5500 assessed valuation per residential unit in the area, and in the non-residential acreage only the assessed valuation of land plus improvements and fixed machinery was considered.

If the plan was adopted with the non-residential uses, the report continues, the total assessed valuation of the 410 acres would be about $10,050,000. If the entire 410 acres was devoted solely to residences, the valuation would be about $7,216,000, the report said.

In summary, the report noted that the development proposed in the Moraga General Plan (with non-residential uses) would provide greater assessed valuation and require less schools and local street services than would the same area under the purely residential plan.

THE REPORT said, "Therefore, it may be concluded that the non-residential plan would contribute to the tax base of the community in that it provides taxable value for services it does not require.

"On the other hand, the residential plan would contribute not only a lesser amount of taxable value to the community but would require more of the tax-supported services."

The staff stated that the 410 acres considered in the report are going to be developed in one way or another, and it is the aim of the Moraga plan to set forth reasonable relationships of the land uses which would benefit the community and give the developer the opportunity to develop his land.

FINALLY, the report indicated, "The development which is proposed in the Moraga plan indicates a potential population of approximately 50,000 persons. If the 410 acres considered in this study were converted to single-family residential use, there would be approximately 1312 family units or 4723 persons added to the community."

Boone Robinson Rebukes Planners On Letter Issue

A member of the County Planning Commission told an overflow crowd of Moraga and Orinda residents Tuesday night that "We might as well go home, no one hears me."

The commissioner was Boone Robinson of Orinda, and his statement seemed to change the direction of the new planning commission public hearing on the proposed Moraga General Plan.

ROBINSON'S remarks were made after the contentions of the Utah Construction Company and the residents of the Moraga area had been explained to the entire planning commission.

He told the more than 200 persons who traveled to Martinez to oppose the inclusion of controlled manufacturing zoning in the Moraga plan that Bruce Barclay, who spoke on behalf of the residents, made "some very telling points."

The Orinda commissioner said he was disturbed to learn from Barclay that the Moragans had written several letters to the County Planning Department in recent months regarding the general plan and had received no answers.

PART OF THIS failure to answer the letters can be justified by the fact that Thomas Heaton, director of planning, had been seriously ill, Robinson stated, but some reply should have been sent to the residents.

"The planning commission would never condone this failure on the part of the department staff to reply to public inquiries," he said.

Robinson said he would also like to have the planning staff explain what basis the commissioners are to use to determine whether they want Moraga to be a balanced community which would include some controlled manufacturing.

IT IS THE obligation of our staff to justify this decision to include the controlled manufacturing zoning, the commissioner declared.

He explained that although a report on the Moraga problem had been requested by the commission, none was submitted by the staff until just prior to Tuesday's meeting. None of the commissioners had an opportunity to read the report, he added.

Robinson invited the staff to read the report and make a presentation on behalf of its recommendation that the manufacturing be included.

WHEN NO member of the staff rose to the occasion, Robinson said, "No one hears me." After this statement, commissioners began their attempt to reach an acceptable decision on the matter.

Russell Griffith, principal planner for the county, said he was willing to read the report submitted by the staff, but he did not think the summary would answer all of the questions posed by Robinson. (See other story this page.)

But the Robinson statement seemed to be the turning point of the hearing, because after his disclosure of the staff report, efforts were made to publicize the information it contained.

General Area Plan Will Get Cooperative Study

By LARRY GLAZIER

The County Planning Commission has thrown the six-year-old Moraga General Plan controversy into the collective lap of 12 unnamed members of a citizens' committee.

The commission voted to form the committee Tuesday night after a more than two-hour public hearing in Martinez, which was attended by more than 200 Moraga and Orinda residents.

Of the 12 members of the committee, four will be from the county planning department staff, one from the planning commission, one from Utah Construction Company and six from among the Moraga residents.

AS SUGGESTED by Commissioner Boone Robinson of Orinda, one of the Moragans will be a member of the Moraga School District board of trustees.

The Moraga Valley Community Club will present its nominees for the committee to the county planners at their regular meeting Tuesday, and all 12 members will be named the same day.

After the committee has had an opportunity to study the controversial general plan for the Moraga area's 8700 acres and has submitted its findings, the planning commission will reopen the public hearing on the matter.

ONLY COMMITTEE members whose presence on the study group was assured Tuesday night are Robinson, the planning commissioner who represents the Moraga area, and Bestor Robinson, attorney for Utah Construction Company, which owns more than half the acreage in the proposed plan.

Toward the end of the hearing, Thomas Heaton, the county's planning director, noted that "this is the first such a committee has ever been proposed."

The overflow crowd of Moragans and Orindans in attendance Tuesday night was in opposition to the inclusion of about 180 acres of controlled manufacturing zoning in the general plan.

SPOKESMAN for the group was Bruce Barclay, who said in a 40-minute speech to the commission that "the basic desire of the citizens of Moraga is to develop a community that is primarily a low and medium density residential area with shopping centers to meet the needs of the community."

Barclay said, "Whenever there is a direct conflict of interests between a business enterprise and a community, it shall be the interest of the community that prevails."

Commissioner Arthur Young disputed this argument, stating, "The majority principle is not the only principle in planning. The majority is a powerful factor, but planning cannot be done on that alone."

The commissioner added, "The minority has just as much say before the commission."

BESTOR ROBINSON reiterated Utah's contention that the company proposes to develop a balanced community in the Moraga Valley—one which would benefit the particular area, its residents and the entire county.

He said the issue before the commission is to determine "whether you want a balanced community or a 100 per cent bedroom community."

According to the Oakland attorney, the quickest way for Utah to make a big profit from its Moraga property is to construct and sell low-quality, high-density residences and then get out of the area.

He told the planning commission:

"MORAGA residents should ask themselves, 'Has Utah done a good job or a bum job in Moraga to date?' The answer should not be based on what Utah may do in the future, but rather on the company's past actions.

"To Moragans, now Utah is that terrible ogre that is going to destroy what Utah has developed in the Moraga area."

The Moraga General Plan, including allowances for controlled manufacturing zoning, twice previously had been approved by the county planners. The last time was last October, when an additional 89 acres of controlled manufacturing zoning was lopped off to leave a total of 180 acres so zoned.

WHEN THE matter went to the County Board of Supervisors recently for adoption as a precise zoning plan, the supervisors asked the planners to restudy the proposal and to hold new public hearings.

Dunklee Predicts Billion Dollar County By 1962

A growth of $47,000,000 in the net assessed value of Contra Costa County was recorded for this year. The increase is greater than any single recent year, as the average annual gain has been less than $40,000,000.

A flat 10 per cent increase in land assessments in areas where a county reassessment program has not been concluded accounted for about $5,000,000 of the boost in net assessed value. With the exception of Mt. Diablo, Pittsburg and Antioch School Districts, this encompasses most areas of the county.

A GROSS county roll totaling $714,663,310 less exemptions of $41,731,375 with a net of $672,931,935 was reported by Assessor C. Lou Dunklee. Added to this will be a public utilities roll prepared by the state, which will total about $175,000,000 as estimated by Dunklee.

The estimated figure would give the county a net total assessed value of approximately $848,000,000, an amount more than twice the assessed value of 1953.

Price reductions in raw material and a trend to keep inventories down has tended to hold back the county's growth in assessed value, according to a report Dunklee made to the board of supervisors. The inventories are included in industry appraisals.

DUNKLEE predicted that in the next two years Contra Costa would be a billion dollar county in assessed valuation. He stated his county-wide equalization program is well in hand, adding he will have completed by next year reappraising parcel by parcel the greater part of the county.

Protest hearings will be held this month by the supervisors on the assessment rolls. The Farm Bureau has announced it will protest the flat increase in land appraisals. Farm Bureau officials said they will go to court to test the legality of the increase if the supervisors do not act favorably.

COUNTY assessments were lower than the state, Dunklee said, and the increase had to be made lest the state direct the county to make a flat increase in assessments as happened in 1955.

Chamber Studies Suggestion for Political Talks

Members of the Orinda Chamber of Commerce at a regular luncheon meeting Tuesday at the Casa Orinda voted to poll the entire membership of the chamber to determine whether a group of political education seminars should be held here.

The matter was brought before the group by Robert Partridge, chahber president, who recalled that some time ago a representative of the United States Chamber of Commerce talked with local businessmen about the seminars.

PARTRIDGE noted that the Walnut Creek Chamber of Commerce recently completed its first set of seminars. He said that although the Orinda group dropped the matter earlier it would be interesting to determine how all of the local members feel about the proposal.

If desired by the chamber, the program would be held for nine weeks, with weekly two-hour meetings at breakfast, according to Partridge.

The president explained that the seminars are sponsored by the United States Chamber, and that all costs are paid by the local group. The national chamber then provides all necessary literature concerning the seminars.

Partridge said, however, that the selection of a group leader for the educational discussions is up to the local chamber.

JOHN OGDEN reported that nothing definite had been accomplished by the local parking district in its efforts to have the state relinquish rights to property near the Shell parking lot.

The proposal is "in the works," Ogden said, but it will take about a year before the state acts on the request. The local group has asked the state to give up its rights in the land, so the property would revert to the county and thence to the district.

Ogden noted there is enough money in local parking funds to construct a commuter parking lot on the property, which then could be used in conjunction with the Shell lot.

He asked the chamber to write to the county and the state in an attempt to hasten action on the matter.

CLARENCE BETZ, secretary of the chamber, reported that at last week's directors' meeting, a suggestion was made to mail a monthly chamber newsletter in order to stimulate interest in the chamber and to improve attendance at the group's meetings.

Moragans Say Status Quo Is Fine

Here are some excerpts from the remarks of Bruce Barclay, who spoke on behalf of Moraga residents at Tuesday night's public hearing before the County Planning Commission:

"The citizens of Moraga are here tonight to protest those provisions of the general plan that would change the very character of our community and the way of life that we now enjoy.

"WHY DID WE come to Moraga to establish our homes and to raise our families? Why did we leave the cities, with all the so-called conveniences of city life, with the closeness of industrial areas, commercial areas, apartment houses and large downtown developments?

"Why can best be answered by a statement in the summary of the Moraga General Plan, which describes Moraga:

" 'The character of residential development has been similar to that of the Orinda-Lafayette area and consists almost entirely of single-family detached dwellings.'

"This, gentlemen, is why we moved to Moraga. This is the type of life we desired for ourselves and our families. It was not because we wanted to be close to our place of work; it was not because we wanted to live in an apartment house; it was not because we wanted to have the convenience of city life.

"SO YOU CAN understand the shock that about 99 per cent of us had last year when we heard that there would be hearings for the establishment of factories, apartment houses and general commercial areas.

"Yes, we understand now that we could have obtained this information before buying our homes by coming to Martinez. It was just inconceivable to us that factories and general commercial areas would be allowed in beautiful Moraga Valley.

"Does it not seem odd that the salesmen who sold us our homes and who are supposed to represent us did not inform us on these matters? We were told of the advantages of living in Moraga Valley away from city life.

"We were told of plans for a nice shopping center, but why were we not told that if we moved to Moraga we could quit our jobs and work in one of the factories across the street?

"WHY WERE we not told that when we get ready to pour our patios the cement would be very handy from the transit-mix plants just up the street, and why were we not told that we could have our mothers-in-law close by, in one of the 110 acres of apartment houses?

"Gentlemen, we do not want to leave the impression that we are against everything per se. We feel that certain communities by their very nature and historical development are best suited for residential growth entirely, while others could very well develop into a balanced type community.

"Just as you state in the July, 1955, plan for Alamo-Danville:

" 'PROPOSED residential development considers the desires of the people, nature of the topography and the trends of the past development all in light of maintaining a semi-rural overall character of the area.'

"Does this not sound familiar? All that would need to be changed would be 'July, 1960, Plan for Moraga-Orinda.'

"After discovering these plans for the industrial and commercial development of our community, the citizens of Moraga banded together so as to study the problem intelligently.

"Last December a letter was sent to Mr. (Thomas) Heaton requesting certain information that was used as a base to justify the planning of our community with industrial and general commercial areas. No answer was received.

"AGAIN IN February another letter was sent to Heaton reminding him that we had not received a response to the letter of last December. And to this date, we, the residents of Moraga, have not had one reply to our questions.

"We are very interested in the growth and development of our community and yet we can not get a few basic questions answered.

"We do not want to give the impression that we are here to fight Utah or that we are against Utah. We would be here tonight if it was some other corporation from Delaware, or wherever most corporations are from. We are here tonight for the sole purpose of protecting our homes. This is a human instinct.

"WHAT IS A balanced community? What does it mean? What is balanced? Actually a balanced community does not mean one thing until it is defined. It is only an expression without any meaning.

"Piedmont is a community that kept its character all these years. It is considered to be one of the most desirable areas in which to establish a home. It has only six stores, enjoys outstanding police and fire protection and has one of the lowest tax rates in the state of California.

"How is it that this community has been so successful? Simply because Piedmont's charter provides that there will be no changes in zoning without a vote of all the people. It is surprising how intelligent the voters of a community can be in determining what is best for them.

"WHAT IS wrong with the Piedmont area? This is another area that does not have factories. Is this a good place in which to live?

"Bestor Robinson (attorney for Utah) could possibly answer this as this is the area he chose for his home, and the place to raise his family for the same reasons we chose the Moraga Valley.

"A basic fundamental principle of local democratic government is that it shall serve the desires and wishes of the majority of the people, as long as these wishes and desires do not adversely affect the health, safety and well-being of the community.

"GENTLEMEN, local government is not serving the desires and wishes of the community of Moraga, by forcing upon them factories and general commercial areas against their express wishes.

"Gentlemen, our desire to keep our way of life cannot adversely affect the health of our community. On the contrary, these factories and general commercial areas could very well adversely affect the very health of our community, both physically and emotionally.

"Our desire to keep our way of life cannot adversely affect the safety of our community; on the contrary, the very inherent conditions that cannot be separated from factories and general commercial areas are a real threat to the safety of our community, our families and especially our young children.

So gentlemen, this is not only a desire to retain the character of our community, and to retain our way of life, but is also an expression of good local government in action, by abiding by the wishes and desires of not the simple majority of residents of the community of Moraga, but the desires and wishes of practically all the residents of Moraga."

Groundbreaking for New Masonic Building Planned

Orinda Masonic Lodge today announced plans for the erection of a new Masonic Temple, to be located on Altarinda Road, near the Pine Grove School.

Harold O. Anderson, president of the Orinda Masonic Building Association, said a ground breaking ceremony for the $80,000 structure would be held at 2 p.m. tomorrow, with Orinda civic and community leaders present as well as lodge dignitaries.

THE NEW building will have 7000 square feet of functional space, and in addition to a lodge room and other facilities for the use of Orinda Masons and Masonic-affiliated organizations, will feature an auditorium with a seating capacity of approximately 400 persons and some 200 persons for luncheon and dinner meetings.

The auditorium and facilities of the building other than the lodge room will be available for community use on a rental basis, Anderson said.

Designed by Wayne Littlejohn, Orinda architect, the building will feature complete kitchen facilities with stainless steel equipment, acoustical ceilings, plastic tile floors, wall to wall carpeting in the lodge room, insulation and air conditioning. Eventually the auditorium will be equppeid with a removable stage.

THE GROUNDS will be landscaped and paved to provide parking for some 50 cars.

No completion date has yet been set, Anderson said, although construction is expected to have advanced sufficiently to make it weather proof by the start of the rainy season, and it is hoped to have the building ready for occupancy by December.

Orindan's Son Is Staff School Grad

Army Major Frank E. Mehner, whose wife, Louise, lives in Roosevelt, Utah, was graduated from the Command and General Staff College at Fort Leavenworth, Kan., recently.

The 38-week course is designed to prepare officers for duty as commanders and general staff officers at division, corps and field army levels including their logistical systems, the communications zone and its subordinate elements and the theater army personnel replacement systems.

The son of Mrs. Hermine Mehner, 95 Acacia Drive, Major Mehner entered the Army in 1945.

Mehner is a graduate of East High School, Salt Lake City, Utah, and attended Utah University. He was graduated from the U. S. Army Military Academy at West Point, N. Y., in 1945.

Gray Reeelcted To School Post

Nathan Gray and Mrs. Russell Gilwee were reelected chairman and clerk, respectively, of the Orinda Union School District at a special meeting of the board last Friday.

The two will serve in their capacities until July 1, 1961.

Other members of the school board are J. Gordon Ainsworth, Philip Bush and Herbert Waterman.

The board also approved the purchase of $30,000 worth of furniture for the Inland Valley Intermediate School, which is nearing completion.

The special meeting was adjourned until Thursday at 7:30 p.m., at which time it is expected that the district will have official county figures on assessed valuation for the 1960-61 school year.

"THE RULES NOBODY KNOWS"

By Charles Price, editor of *Golf Magazine*

Right in season and of sure-fire interest to your readers. There are forty-one official rules for golf. There are also several hundred exceptions to these rules. Some of the oddest exceptions are discussed in this timely article.

July Issue
Suburbia Today
With Your
SUN

Suburbia Scribblings

Oh, Say Can You See . . . ?

By the dawn's early light, the 4th of July coming in w/the glow of a firecracker . . . & ending up deader than yesterday's sparkler.

At the twilight's last gleaming, a tidal wave of fog frowning on the families headed for the hills to watch the Lake Merritt fireworks & the sudden surprise to hilltop dwellers theirs was a balcony seat to view the distant Concord pyrotechnics.

FOR AMBER WAVES of grain & ski-high weeds, tall as soldiers, sentries of the seedpods . . . The beige bosom of Mother Earth, the special color of oatmeal, never quite the same shade any place else in the U.S.A.

Oh, say can you see . . . Young boys hitchhiking home, their back pockets bulging w/out of county purchases of fireworks & wearing a sort of half smile of pleasure, conscience & guilt on their faces . . . Audrey Gerard tooling up the hill, the back of her MG packed w/oldfashioned soda fountain stools she'd succumbed to on an antique-buying spree.

FOR PURPLE MOUNTAIN MAJESTY . . . A drive from fog-blanketed Grizzly Peak, down past the stables, that sudden steep drop, a shift into Lo, & Behold, what a breathtaking view of Diablo in the distance, the first twinkling lights in Lafayette & the handsome hills of home, Richmond & San Pablo shrouded in greys & mauves & smoggy spots of brown.

The Wild & Woody West, the rolling hills, always a spectacular view for your Mid-West or Eastern visitor who half-expects that Cowboys & Indians are hiding in the mesquite & brush.

At The Twilight's Last Gleamting, a sudden chilling breeze & the sun, settling down under a blanket of cloudy batting, still casting 24-karat reflections on the contemporary houses of glass nestled in our valleys.

SHE'S A GRAND OLD FLAG . . . & she flutters proudly from the Mark Nobles in Sleepy Hollow every holiday . . . Over at Capt. William Tyrrell's, even when Bill's at sea, Ethel hoists the same flag that once flew above deck on one of Bill's ships, one of the last out of port in Japan during the war . . . Patriotic Perc Brown (their flag flies high on a pole over their Camino Don Miguel home) drove past the Orinda Library on Sat. surprised to find no flag on high . . . So while Sib O'Flaherty searched for the Scouts who were supposed to raise the flag, Perc volunteered to run it up the pole himself.

AT ORINDA PARK POOL, crepe-paper-trimmed & red, white & blue-decked, an Old Union flag w/13 stars & mellowed w/time, was flanked by a 48-star banner & one of the new 50-star flags . . . Just like a kid, we got busy decorating our mailbox, topping it w/the kind of soldier hats that father used to fashion for us from newspapers. We sprayed them gold (one large, one small) & below them hung, on military ribbon, a gold drum, fife & bugles. We had a big flag on the garage & the new 50-star one on a pole off the back deck.

LET FREEDOM RING . . . the bells of the carillon on Sunday morning bidding church-goers to hurry, hurry . . . Two children banging caps to beat the band & barking dogs breaking the early Sunday silence . . . shrieks of sheer delight echoing across the hills from the early-morning moppets at play in the pools . . .

Like, Light Up the Fireworks, Man!

FROM THE ORINDA Country Club, late Sunday sounds of applause & laughter greeting the "mike" movies of Jm McClone & Fran Watson as they wound up the week's golf tournament w/a prize-presentation.

THE WEEK-LONG excitement of the golfing crowd culminating in cocktails & a dinner dance at the Club w/top honors & a silver

Missing the crown by one stroke, Partners Peter Patch & Bob trophy going to Orindan Bob Moley & his partner.

Hanna, ditto Dr. Alan McDowell & his partner.

HE'S A YANKEE DOODLE DANDY . . . that being Genaro Filice who was celebrating his B'day . . . This real live nephew of his Uncle Sam, born on the 4th of July, w/his wife Mae Merle coming from an early cocktail conclave at Jean & Joe Downs' who also entertained for Katie & Don Uorman, Art & Ev Anderson, Faye & Hoppy Hopkins & the George Kilners of Sequoiah. Joe's partner for the tourney was Phil Kane.

MORE YANKEE DOODLERS . . . Peg Bannister resplendent in a patriotic party dress of red, white & blue . . . SHE chairman of the Women's activities which includes a Sunday morning Brunch w/lots of door prizes for the lady golfers.

American flags criss-crossed along the club's walls, the orchestra men in tall stovepipe hats & striped vests doing a martial strut around the room at midnight . . . The Walter Boysens, Ned Bartletts, Bill Higginses, Hi & Shirley Hennings on the dance floor, Ditto Carl & Sonny Bank, the Ramsey Underwoods, Bobbye & Bill McGuire.

A STAG PARTY 'way over par for the golfing guys on Wednesday at the Club & among the individual celebrations, a Friday nite party hosted by June & Bill McNevin, a cocktail gathering at Gail & Bill Hanfords on Saturday & a dinner party given by Ellie & Jim Sharp also on Saturday night.

Orinda Yankees in King Arthur's Court . . . Carol Paul Ammen who spent the first five wks. of vacash in England w/additional stopovers & stays in Paris & Rome & a picturesque junket through Scotland. Actually, Paul returned home earlier, leaving Carol & her parents to the jitney jaunts & the tourist trappings.

Like, Send Up a Flare, Bob!

Another real live nephew of our Uncle Sam, that being Bob Ross who celebrated his B'day July 2 & the additional news (right on the rumored time) that his first grandchild, Cindy Ann, stirred up a little family fireworks of her own by being born same day! Congrats to parents, the James Greenes!

AMERICA, The Beautiful . . . In Michigan for a 5-wk. solo vacation is that busy & conscientious mother, Stella Boyle . . . visiting w/family & relatives. The Leon Poupeneys returned home from touring Oregon just in time to take up duties Sunday at Orinda Park's Fourth fracas. They drove back w/their three children & three newly-acquired pets, a basset hound & two Siamese kittens, 9 mos. old . . . The next morning Little David's kitty had disappeared somewhere in his new neighborhood of Cannon Drive, so if you see a strange young pussycat looking stray & Siamese, holler for the Poupeneys, QUICK!

UNCLE SAM SIGHTEM . . . Chris Romine & Phil Davidson rescuing young David Usinger from the roadside blues as he discovered the loss of his swim-team swim trunks which had fallen out of his towel . . . Happy Ending! He found 'em & all is well!

Farther afield, up to Vancouver went Ramona & Jim McDonald for a convention-stay & play. Their young dghtr. Katie jetted to Minnesota to swim in the waters of Lake Minetonka & a summer stay w/friends.

THE HAWAIIAN INFLUENCE prevailed at Orinda Park Pool (it was too hot by day to honor Alaska by wearing parkas but they would've come in handy at night, brrr!)

IN HONOR of our newest State, Maxine Laney, smiling greetings, a velvety yellow bloom tucked in her pretty hair-do, the better to match her muumuu of siamese pink, grey, green & yellow floral print . . . A pink paper lei for Caroline Cullen doing duty in the canteen w/Michele Angelo who wore a white gardenia in her locks & a pink muumuu.

PICNIC BASKETS & ants parading . . . The Bill Roses, Dick Bottjers, Don Woodcocks picking out a supper table . . . A mid-day picnic for the Dan Adams & their guests . . . Vin & John Gilbert watching the races, both in checked gingham, shirt & shirtwaist . . . Dick Hale bringing down a picnic hamper . . .

GEORGE ANDERSON AT the mike, Mollie Poupeney, her hat festooned w/fresh flowers, announcing the winners . . . George & Margaret hosting a party at home later day.

SPINDY Spittler winning 1st prize in the 1st Potato Spoon Race . . . Neil Porter, Buddy Worth a close 2nd & 3rd . . . MORE FAST swimmers crossing the waters w/the potato poised precariously on a spoon, David Edwards, Perry Mann, Lisa Angelo, Judy Johanson, Hall Clement, Jan Bottjer, Jack McClure, Caroline Johanson, all winners in their particular age group.

FIRST PRIZE swimmers, in the Old Clothes Relay & try this hampered by corsets, trousers, skirts & hats!) were Johnny Cooper, Greg Peterson, Don Navone & Marty Spittler.

Third place in the Mother-Child race, Marcia Zaccharias & her Terry . . .

ON THE SIDELINES . . . Jeri & Alf Clement who swam the day before at former Swim Star Anne Curtis' pool in Marin . . . Revolutionary, Man, was Al Baer, stubbled & red-capped, kibitzing w/Bill Ferry . . . Bob & Ginnie Hart, the Murray McNeils making an early departure for the County Fairgrounds at Pleasanton . . . June Merrill leaving Charlie home while she took the boys & headed for a hot day w/the prize chicks & bovines the same place!

THEIR children needling Bill & Melba Bray into the Husband & Wife Relay & you never say such automation as Bill Bray swimming briskly on his back & 'way out front w/the ping-pong ball on a spoon he held in his mouth . . . Hank & Marcia Zaccharais in 2nd, Bob & Mike Roth for 3rd.

TRI-LEGGED CHAMPS (partners w/legs roped together) were Alice Edwards & Peggy Hart, Stan Friberg & Craig Madsen, Bill Cooper & Steve Brush, Joan Gilbert & Carol Wagner, to metion a few teams . . .

Mark Kermit playing Badminton on the Volley Court . . . He & Penny lost their 4-yr. old son Jessie in Chinatown one day last week & after an hour of frantic hunting & running up & down the streets, up drove Jessie in style—In a police car. Having been found by a Beverly Plaza hotel clerk at least 4 blocks away from his point of departure. As Chinese Storekeeper bolstered Kermit—"If child lost here, don't worry—safest place in SF to be . . ."

ON THE ISLAND, a floor-show treat of Helen Stone, in muumuu & cocoa straw, dong a Waikiki-walk in Hilo Hattie style . . . A MOB of children splashing into the pool for the traditional Penny Dive.

A COLD NIGHT for a cold supper . . . The late-day picnickers freezing to death—Hazel & Tom Wilcox, Doris Scott . . . Hazel's aqua & yellow jasmine-flowered floor-length muumuu still not shooing the shivers away . . . The Corey Gords & the Jim Eldreds sharing a picnic fare, the cold wind blowing all the guests away & by 7:30, the place deader than yesterday's sparklers.

WE drove up to see the charcoal remnants of the Thomases' Sleepy Hollow showplace, a reminder that Fire is still one of our deadliest enemies.

The Charlie Reids going up the drive as we came down, their trip to impress upon young 5-yr. old April the tragedies of this wicked element. They had found precious, adorable precocious April in bed that morning w/a box of matches hidden under her covers . . .

ORINDA SUN

Published Every Friday Phone CLifford 4-4343

SUBSCRIPTION RATE: $3.75 per year: $2.00 for 6 months; $4.75 out-of-state, in advance, Sun Newspaper Corp., 1001 Oak Hill Rd., Lafayette: P. O. Box 147, Orinda. Member of California Newspaper Publishers Association and National Editorial Association. Entered as second class matter June 17, 1943, at the post office at Lafayette, California, under the Act of March 3, 1879. Plant: 1001 Oak Hill Road, Lafayette.

Herman Silverman, editor and publisher; Eleanor Silverman, associate publisher; Larry Glazier, news aditor; Dick Osborn, associate editor; Norm Colby, news staff; Jean Jernigan, society editor; Connie Pike, news editor; Wayne Laine, advertising manager; Bob Rapida, Bob Moore, Bob Holt, Arlene Danner, advertising representatives; Iris Teuscher, office manager; Betsy Matlock, classified manager; Mac Cardwell, foreman; Vera Holmes, bookkeeper; Dorothy Vico, Arlene Brown, Erwin Mattson; Harold Harmon, Allen Shuler, Fred Budde, Jim Brewer, Elmer Ehrlich, Kenneth Humma, Jerry Pittman, John Beall, Gene Teague.

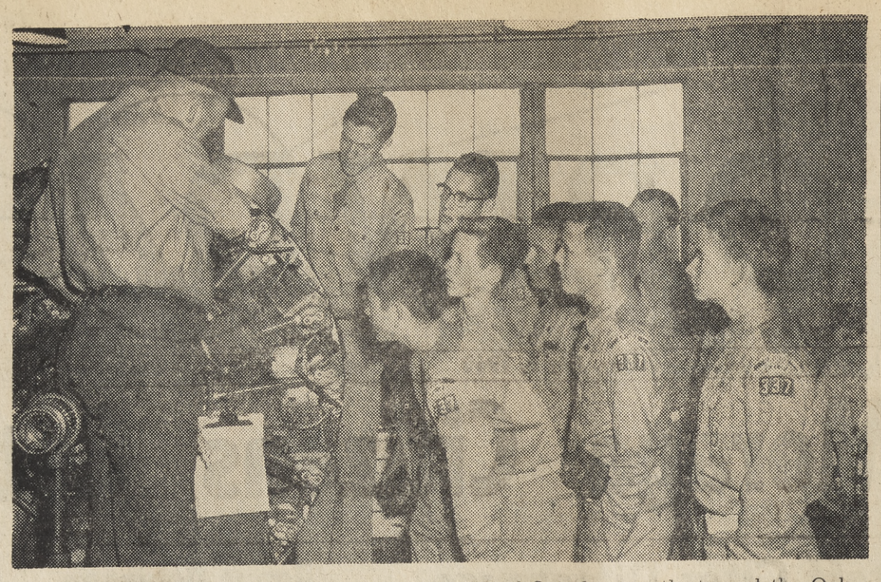

THESE MEMBERS of Air Scout Squadron 337 of Orinda recently toured the Oakland Naval Air Station to learn first-hand how planes really operate. Here, the Scouts are shown the workings of an airplane engine. —U.S. Navy Photo.

Group of Rare Art Books on Exhibit

The second group of rare art books from the collection of Professor Emeritus Eugen Neuhaus has been received by the Orinda Library.

Last spring a first small group whetted the appetite of art lovers and gave an impression of the treasures to come—121 volumes in all, covering every phase of the history of art, aesthetics, psychology, philosophy of art, design and technique of painting, architecture and sculpture.

The magnificently illustrated studies of Daumier, Holbein, Manet and Renoir put out by Hyperion Press, Paris; Muther's four-volume History of Modern Art; the nine-volume series Masters in Art, are classics which will be of immense use to students in years to come.

Of a special interest to Orindans are the books of Professor Neuhaus himself: Appreciation of Art, Painters, Pictures and the People, the Galleries of the Exposition, History and Ideals of American Art and many others.

This collection is on exhibition in the Orinda Library for the next two weeks.

Library Is Open Thursday a.m.

The Orinda branch library is now open a third morning weekly, Thursday from 10 a.m. to 6 p.m., in addition to Friday and Saturday mornings.

With the opening of the new building in November, 1958, the people of Orinda have used the library in ever increasing numbers. Circulation has skyrocketed from 9888 to 15,994 this March.

The present extension of hours is the second in five months due to public demand. The new hours are Monday through Wednesday: 2 p.m. to 9 p.m., and Thursday through Saturday: 10 a.m. to 6 p.m.

Causes of Home Fires Still Sought

Orinda firemen are continuing today in their attempts to determine the causes of two destructive home fires which hit the Orinda Fire District within a three-day period last week.

The most destructive of the blazes consumed the hilltop home of Edward M. Thomas, owner of Columbus Motors, at 7 St. James Court Saturday night.

FIRE MARSHAL William Koch estimated the total loss at $125,000. He said the modern stone and glass home, its furnishings and three automobiles are included in the estimate.

The blaze was discovered by Thomas and his wife, Jo, at about 11 p.m. Saturday, when they returned from an evening out.

Diane Hammond, the Thomas' 13-year-old babysitter, apparently was not aware of the fire, Koch said. Mrs. Thomas managed to get the sitter and the two Thomas children, Mark, 1½, and Tracy, 2½, to safety just as a series of explosions rocked the home.

THE FIRE spread rapidly through the entire home, and sent flames more than 100 feet into the pre-midnight sky.

Although the cause of the holocaust is still a mystery, Koch said the rapid spread of the fire could be attributed to the Japanese-type bamboo curtains in the home and the open area type of construction.

The second fire occurred last Wednesday night and destroyed a garage, breezeway and part of the roof of a home at 61 La Cresta Road. The home had been rented by the Richard R. Gadd family, and was owned by Richard Coe of San Francisco.

MRS. GADD, who was awake reading when the fire broke out, alerted her husband and their four children, and the entire family fled the building before any injuries were suffered.

Koch said the flames in Gadd blaze were fed by cans of paint in the garage of the home.

Doctor's Office Hotly Protested

Sixty people appeared Wednesday night at the Contra Costa County Board of Adjustment meeting held in Martinez to protest the application of William O. Hall to have a doctor's office and remodel residence on Lot 11, El Dorado Park Unit No. 1.

The property is currently owned by Arlin C. and Margaret S. Raycraft. The residence and lot front the southwest corner of Oak Park Boulevard and Portola Way.

The Pleasant Hill Civic Council has protested the granting of the land use permit, looking with disfavor on what the chairman of the zoning and planning committee termed the encroachment of business in a residential area. Ray Dunn appeared for the Civic council.

Representing the neighborhood and the El Dorado Improvement Association was Dr. Leroy Andreen. The people of the El Dorado area have long fought any attempt to bring business within the area and to date have been successful.

Strangely enough, as pointed out by one of the protestants, Raycraft, who owns the property now involved, formerly was an ardent supporter of keeping business out of the area.

The board of adjustment has deferred decision until after a field trip set for July 15.

In other planning action on Tuesday night, the county planning commission approved the Harry Nakahara site plan for suburban apartment building group to be located on a parcel of land that is a portion of Rancho Las Juntas. The area fronts on the northeast corner of Geary Road and Pleasant Hill.

Major Attends Training Meeting

Major Eugene B. Reid, 34 Daryl Drive, Orinda, was among 22 U. S. Army Reserve Officers who completed a two-week training conference at the U. S. Army Chemical Research and Development Laboratories at Army Chemical Center, Maryland, last week.

The conference members studied the laboratories' research and development program, including administrative and support functions.

The sessions began June 13 after the Reserve Officers were welcomed by the laboratories' commanding officer, Colonel Donald E. Yanka.

Similar training conferences will be held for other groups of reserve officers at the research and development laboratories during July and August.

Falconer Heads Trustees Again

Donald Falconer was reelected clerk of the Moraga School District board of trustees at a special meeting of the group held last Friday.

The clerk of the three-member Moraga board serves in the same capacity as does the chairman of the more common five-member governing groups.

Falconer is also president of the Contra Costa County School Boards Association for the 1960-61 year. Other members of the Moraga board are Rex A. Collings Jr. and Thomas Peek.

Junior Baseball Moves Into Last 2 Weeks of Play

Orinda's junior baseball leagues move into their final two weeks of play Monday, with all games scheduled at 6:30 p.m.

In the Peanut League, Division I, Tuesday will find the Huskies playing the Badgers at Sleepy Hollow School; Jaguars vs. Broncos at Glorietta; Bruins vs. Rams at Del Rey and Wildcats vs. Lions at Inland Valley.

THURSDAY: Lions vs. Jaguars at Sleepy Hollow School; Bruins vs. Wildcats at Glorietta; Badgers vs. Broncos at Del Rey and Rams vs. Huskies at Inland Valley.

Peanut League, Division II: Tuesday, Raiders vs. Rockets at Sleepy Hollow School; Eagles vs. Bombers at Glorietta; Falcons vs. Rangers at Del Rey and Jets vs. Hawks at Inland Valley.

Thursday: Hawks vs. Eagles at Sleepy Hollow; Falcons vs. Jets at Glorietta; Rockets vs. Bombers at Del Rey and Rangers vs. Raiders at Inland Valley.

IN THE Minor League, Division I on Monday, the Seals will play the Oaks at Pine Grove School; Mounties vs. Beavers at Pine Grove; Solons vs. Bees and Rainiers vs. Padres at Orinda School.

Wednesday: Padres vs. Beavers and Rainiers vs. Oaks at Pine Grove School; Mounties vs. Solons and Bees vs. Seals at Orinda School.

Minor League, Division II: Tuesday, Colonels vs. Royals and Blues vs. Maple Leafs at Pine Grove School; Bears vs. Pelicans and Missions vs. Monarchs at Orinda School.

Thursday: Monarchs vs. Blues and Bears vs. Missions at Pine Grove School; Royals vs. Maple Leafs and Pelicans vs. Colonels at Orinda School.

Major league games scheduled for Tuesday and Thursday will be played at St. Mary's College instead of Miramonte High School.

Following are scores from last week's games:

Peanut League, Division I: Tuesday, June 28: Broncos 10, Bruins 3; Jaguars 6, Badgers 9; Lions 6, Rams 10. Thursday; Bruins 1, Lions 166; Jaguars 0, Rams 17; Huskies 5, Broncos 6. Tuesday: Rams 7, Badgers 5.

Peanut League, Division II: Tuesday, June 28: Bombers 4, Falcons 24; Raiders 2, Jets 12; Eagles 12, Rockets 13; Hawks 12, Rangers 4.

Thursday: Rockets 15, Jets 4; Falcons 1, Hawks 12; Eagles 10, Rangers 0; Raiders 3, Bombers 6.

TUESDAY: Rangers 1, Rockets 20; Hawks 15, Raiders 4; Bombers 18, Jets 9.

Minor League, Division I, Wednesday, June 29, Rainiers 10, Solons 2.

Division II, Thursday: Colonels 12, Maple Leafs 1. Tuesday: Maple Leafs 5, Missions 13.

Major League, Thursday: Giants 4, Braves 4.

DIVISION standings as of Monday:

	W	L	T
PEANUT LEAGUE, DIVISION I			
Lions	5	1	0
Broncos	4	2	0
Wildcats	4	2	0
Badgers	3	2	1
Rams	3	2	1
Bruins	2	3	1
Huskies	1	4	1
Jaguars	0	6	0
DIVISION II			
Eagles	5	1	0
Hawks	5	1	0
Rockets	4	1	1
Falcons	3	3	0
Rangers	3	3	0
Bombers	1	4	1
Jets	1	5	0
Raiders	1	5	0
MINOR LEAGUE, DIVISION I			
Beavers	5	1	0
Oaks	5	1	0
Rainiers	4	2	0
Bees	4	2	0
Seals	2	4	0
Solons	2	4	0
Mounties	1	5	0
Padres	1	5	0
DIVISION II			
Missions	4	2	0
Monarchs	4	2	0
Blues	3	2	1
Colonels	3	2	1
Bears	3	3	0
Royals	3	3	0
Pelicans	2	4	0
Maple Leafs	1	5	0
MAJOR LEAGUE			
Yankees	5	0	0
Cardinals	5	1	0
Pirates	3	2	1
Giants	2	2	2
Braves	2	3	1
Red Sox	1	2	2
Tigers	1	5	0
Indians	0	4	2

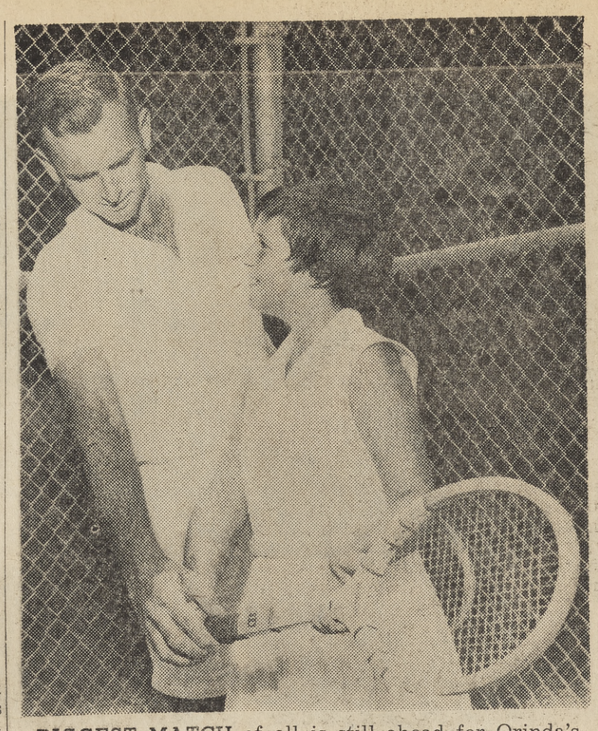

BIGGEST MATCH of all is still ahead for Orinda's 11-year-old tennis virtuoso, Lynne Abbes, shown here with her coach, Kevin Merrick, pro at the Orinda Country Club. Lynne and Kevin will leave Thursday for the national tennis competitions, where Lynne will compete in the 11-year-old group. Just turned 11, the young miss won the Pacific Coast title in the same division at Burlingame last weekend.
—Sun photo by Dave Ogden.

Barbara Syverud Is High Judge

Barbara Syverud of Orinda was elected a supreme court justice at the 17th annual Girls' State session, held recently at the University of California at Davis campus.

She is the daughter of the Reverend and Mrs. A. E. Syverud, 30 Broadway Terrace. Barbara was one of the representatives of American Legion Auxiliary, Lafayette Unit 517, to the Girls' State meeting.

Girls' State is a youth training program in citizenship and Americanism and is sponsored by the California American Legion Auxiliary. The young delegates are instructed in all phases of government at city, county and state levels.

Fisk, Gaffaney On Reserve Duty

Two college students of the Orinda area are presently undergoing summer training with the Air Force Reserve Officer Training Corps at Williams Air Force Base, Arizona.

The cadets are Oliver O. Fisk, son of Mr. and Mrs. O. A. Fisk of 22 Camino Sobrante, and Alan F. Gaffaney, son of Mr. and Mrs. W. P. Gaffaney of 2 Valley Drive.

Cadet Fisk is majoring in business administration at San Jose College and Cadet Gaffaney is pursuing a degree in industrial management at the same school. Both are 1957 graduates of Acalanes High School.

Cadets Gaffaney and Fisk will be commissioned second lieutenants in the United States Air Force after successfully completing their respective undergraduate studies and ROTC programs.

During the 28-day encampment at Williams AFB, the cadets will receive training in the various phases of Air Force activities. Their training has been designed with the junior officer in mind and is oriented toward leadership and leadership problems.

Savoldelli Named To New Position

L. Stephen Savoldelli of Orinda, has been named sales manager, and has been elected assistant vice president of the United States Leasing Corporation, it was announced today by Richard J. Elkus, president.

Savoldelli has been manager of the National Vendor Division of U. S. Leasing, and was formerly sales manager of the Coca Cola Export Corporation, Western European area.

Coggins Finishes U. S. Staff School

Army Major Clyde A. Coggins, son of Mr. and Mrs. Clyde A. Coggins, 19 Los Dedos, was graduated from the Command and General Staff College at Fort Leavenworth, Kan., recently.

The 38-week course is designed to prepare officers for duty as commanders and general staff officers at division, corps, and field army levels including their logistical systems, the communications zone and its subordinate elements and the theater army personnel replacement systems.

Pair Awarded Art College Honors

Two local residents are among the 13 students who have been awarded scholarships for study at the 54th summer session of the California College of Arts and Crafts in Oakland, it was announced last week.

They are Nadya and Tony Roegiers, 24 El Verano. More than 200 students from the Bay Area, the rest of California and other states are attending morning and afternoon sessions in the fine arts, crafts, design and teacher education at the college.

New Grand Jury Empaneled; Six Locals Serving

Contra Costa County has a brand new Grand Jury.

The panel of 19 members was sworn in recently by Superior Judge Thomas F. Fraga in Martinez.

Douglas Beasley, 60, assistant vice president and manager of the Wells Fargo Bank American Trust Company, Pittsburg, has been named foreman.

Local members of the Grand Jury are:

Leo F. Smarsn, 1619 Oak Park Boulevard, Walnut Creek.

J. H. Brooks, 25 La Cintilla, Orinda.

John W. Loop, 766 Moraga Road, Lafayette.

Mrs. Elizabeth H. Palmer, 7 Sky Terrace, Danville.

Mrs. Jean Davis, 23 Ellery Court, Walnut Creek.

FIRST CHURCH OF CHRIST, SCIENTIST
Sunday—9:30 and 11 a.m. SS.—9:30 and 11 a.m. R.R.—Daily except Sundays and Holidays—12-3. Mondays, 7-8 p.m. Wednesday—8 p.m.
22 Orinda Highway, Orinda

RELAX WITH US!

Village BEAUTY STUDIO

Special OIL PERMANENT from $12.50

TINT EXPERT — Mr. James

Eastern Hair Stylist

● STYLISTS ●

Dorothy Begg
Rae Francis, Dotie Carol
Spec. Manicurist--Miss Lorraine

23 AVENIDA de ORINDA ORINDA VILLAGE

Open Evenings by Appointment ● CL 4-9900

FREE PARKING ● AIR CONDITIONED

If the Shoe Fits . . . You Got It Here!

We specialize in properly fitting your child. Shoes are important EVEN BEFORE THEY WALK. Start them off on the right foot . . . start them here!

AL BAER'S
New Orinda Shopping Center
21 ORINDA WAY
CLifford 4-2535

VILLAGE SHOE SHOP
SHOES FOR THE FAMILY — EXPERT SHOE REPAIR

Acalanes District May Seek New Bond Issue

Another bond election may face the voters in the Acalanes High School District sometime after the presidential elections in November, according to Neal Parsons, superintendent of the district.

Experts in the Stanford University Report, turned in to the trustees of the district and the superintendent, uphold Parsons' statement. The report recommends that the trustees plan for a bond election as soon as possible and that a tax limit election should also be considered.

Because all bonds from the last election have been or will be sold by the beginning of the next fiscal year, is one of the reasons given by the report. Parsons added that future expansion of the district schools will have to incorporate state aid, hitherto unused.

Parsons stated that the Stanford Report has been in the board's hands only a short while and they have not had time to study it completely. He doubted that any action would be taken before a public hearing on the school budget, set for August 1, is heard.

The Stanford Report said, "The total future building program required by the district to meet anticipated enrollment demands through the school year 1963-64 is estimated to cost $3,612,000."

Time is needed, Parsons said, for both he and the board to see how the report compares to their firsthand knowledge of the school district's needs.

Student Work Available

In order to qualify for employment, it is usually necessary to produce references from previous employers. The Contra Costa Tuberculosis and Health Association is offering high school students the opportunity to gain valuable experience in such office procedures as typing, filing, posting, labeling, sorting, etc., by volunteering their time during summer vacation.

Mrs. Edythe Tucker announced today, the experience gained is rewarding in many ways. The fact that through volunteering their time with this association, they not only gain valuable experience for future employment, but are also contributing to an organization necessary to maintain good community health, Mrs. Tucker said.

Mary Montgomery Is New Deputy District D. A.

District Attorney John A. Nejedly has announced the appointment of Mary E. Montgomery as a deputy district attorney.

He indicated she would be assigned to the Welfare Enforcement Unit, Richmond office, to assist in the continuing program of vigorous enforcement of welfare fraud and failure to provide cases.

Miss Montgomery is no stranger to Contra Costa County. After approximately three years service in the Women's Army Corps she worked for Contra Costa County as a social worker and field probation officer.

Mental Health Group Hears Dr. David Schnider

The high cost of mental health was attributed to the premise that economics is the prime institute and the family institute secondary, Dr. David Schnider, University of California Anthropologist told members and guests of the Central Contra Costa Mental Health Association, a United Crusade agency, at their annual dinner meeting held this week.

"However, changing values, qualitativeness and equality is aiding this trend," he reassured his audience. "More and more we are 1) trying to solve our problems in the light of reasonableness; 2) technological advances have made it more important for each to do the job well; and 3) the roles of husband and wife are less unequivable that 150 years ago with woman today able to do equal jobs.

"BECAUSE of the smallness and isolation of most families every member is too emotionally dependent. Yet the family in our society still remains the only place where the individual is supposed to be able to expect a very special unqualified solidarity, interdependence and affection," Dr. Schneider said.

B. O. Wilson of Walnut Creek succeeded himself as president of lowing an election of officers. Others elected to serve with Wilson for the 1960-61 term were Mrs. Gilbert Mead of Pleasant Hill, first vice president; Victor Guthrie of Concord, second vice president; Mrs. Paul Barrett of Lafayette, secretary; and Mrs. Robert Love of Lafayette, treasurer.

the Mental Health Association fol-

Serving on the board of directors will be Mesdames Robert Adams, George Jonas, R. Love, all of Lafayette; Reverend Aron S. Gilmartin, Reverend Robert Williams, Dr. Maxine Sehring, of Walnut Creek; Mrs. Bela Paul and Homer Schrieber of Martinez; Mrs. W. C. Miller, Pleasant Hill; and Mrs. Florence Mitchel of Alamo.

Robert Love of Lafayette served as dinner chairman and master of ceremonies; Reverend Robert Williams of Grace Presbyterian church gave the invocation and Harlan Lewis of Lafayette read the recommendations of the nominations committee.

The Crusade supporter headquarters of the Mental Health Association is located at YE 5-1015.

Clearance Days Mean Values

Grab your wallet, your purse, the family and head for the Broadway Shopping Center in Walnut Creek.

Not today, but July 14, 15 and 16, when the Great July Clearance Sale takes over.

This will be the biggest shopping value in Contra Costa County as Broadway merchants clear out their summer stock to make way for the fall merchandise which has already been ordered.

There will be real shopping values, with something in every store for every member of the family.

There will be tremendous values for the shopper—you and your family—at the Great July Clearance Sale in Broadway Shopping Center July 14, 15, and 16.

WOODVIEW

four worlds in one

ORIENTAL

Unbelievable! You have NEVER seen so many brilliantly conceived ideas in one group of homes before! Three outstanding builders present totally new concepts in luxury custom living, nestled against the hills and overlooking San Ramon Valley and Mt. Diablo.

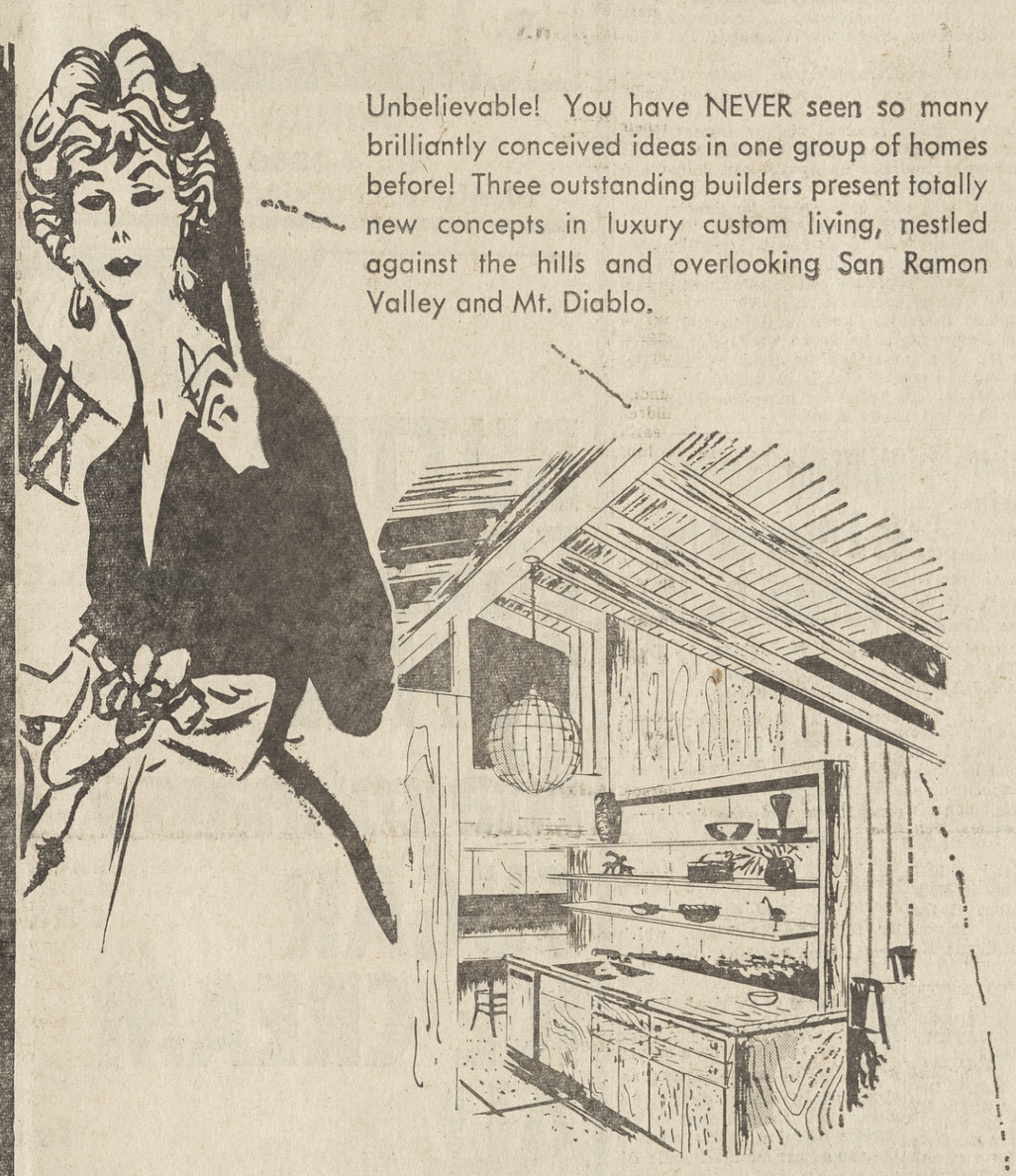

SEMI CONTEMPORARY

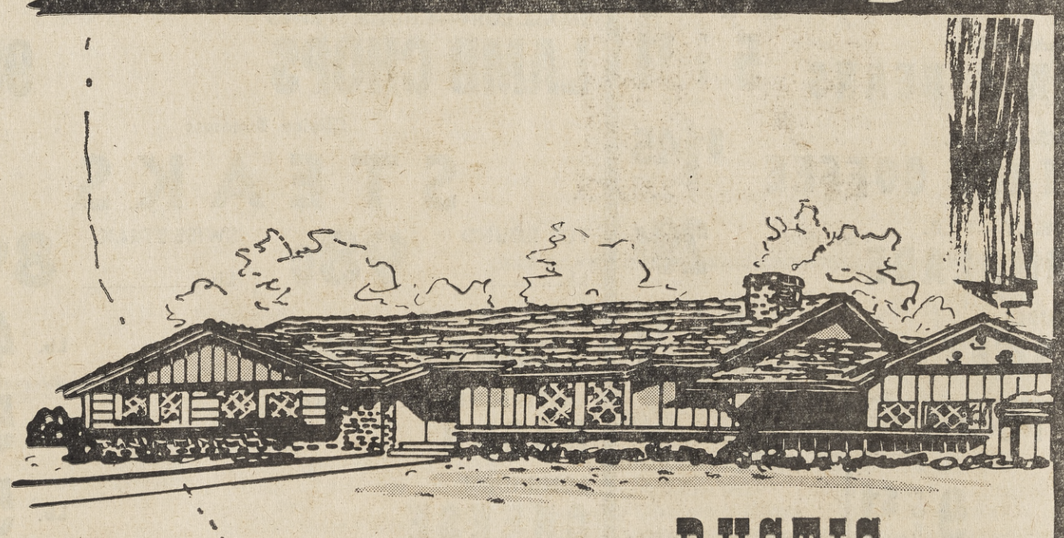

RUSTIC

Life with a flourish awaits you in these massive, brilliantly conceived homes. You may move in immediately if you find the home you desire or have your new way of life custom planned for your family!

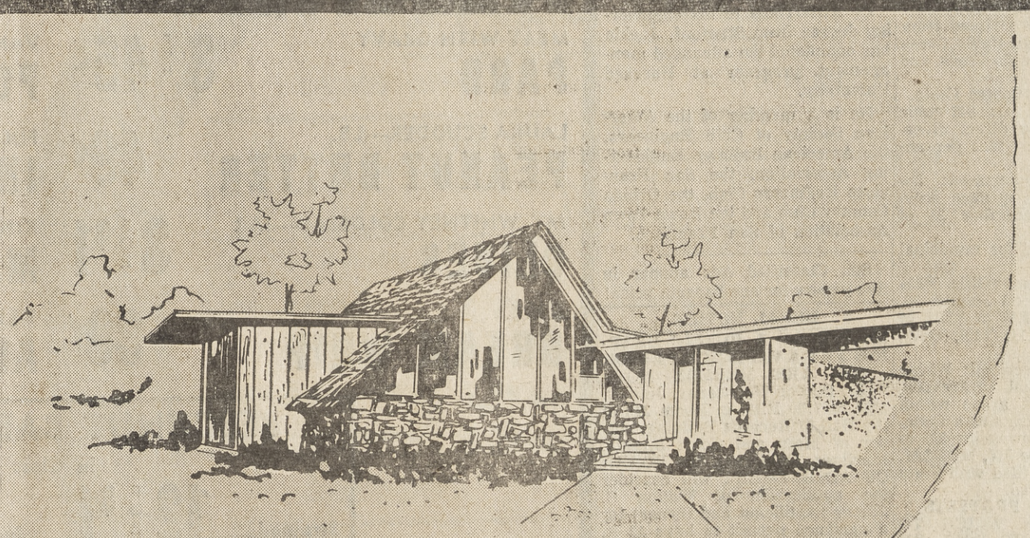

CONTEMPORARY

KDM CONSTRUCTION
FULLER & EYMAN CONSTRUCTION
FRYBARGER CONSTRUCTION

kdm F/E F

2051 MT DIABLO BLVD. WALNUT CREEK, CALIFORNIA. YEllowstone 4-9321

WmF ANDERSON REALTOR

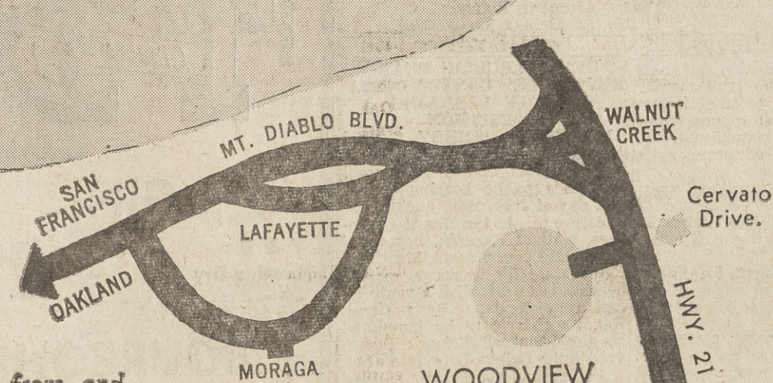

Located 1 mile from end of freeway, south of Walnut Creek, West side of Highway 21. Enter on Cervato Drive.

Miramonte Mirror...

Teens Are Running From Here to There Just for Fun

By ENID HENNESSY

Last Tuesday was the night that Johnny Walker and Ellen Van Voorhis threw a surprise party for Pam Oakes. Pam is moving to Seattle, but she might return to Orinda for school next year since she was elected a Pom-Pon girl. At the party were Kathie Prince and Corbett Kroll, Pam Dermit and Roger McCosker, and Andy DeGrassi and Diane Hotchkiss, plus several other couples. Pam left for Seattle Sunday.

Kathie Raymond had a party recently. It was a slumber party, but "it was anything but a quiet slumber party," says Katy Jones. Other girls there were Jackie Villata and Sherry Wilson.

Sylvia Bolman had a "Bon Voyage" party for Carole McChesney and Sally Spott last week. She entertained a large crowd of Miramonte grads and seniors for refreshments and swimming. Sylvia is going to be one of the Debutantes from Orinda. She is also having a garden party Saturday for several of her girl friends and their mothers.

Slowly but surely, Orinda's teenagers are leaving for other spots to have fun. Noel Jones is at Soquel, Calif. She is at Kennolyn Camp working as a counselor. Bill Carroll was at Jonathan Jensen's ranch in Hollister for a weekend. Jerilyn Ganiats went to Tahoe for another week end as did Sue Campbell and Rich Babcock. Carole Gilmore and Pat went up to their cabin in the mountains last week-end also.

Bill Van Voorhis was life-guarding at the Carroll Ranch pool last week when the life guard had to leave unexpectedly. From what he said, it was quite a job. "Only you have to watch out for those golf balls," he says.

For a large number of Miramonte students, the beginning of the summer meant the beginning of summer school. Acalanes High School plays host to students from Las Lomas, Miramonte, Del Valle and Acalanes.

A few of the Orinda kids who are going are Joanne Warner, Bill Raymeyer, Don White, Judy Hopkins, Wendy Shuey and Carole Gilmore.

Saturday San Gregorio beach received visitors from Orinda. Johnny Walker and Pam Oakes, Bill Carroll and Sheri Krochi, Robert Boyle and Karen Weatherbee, and Bob Charpenter and Sally Holabird were among the 14 who went.

Every Thursday night Park Pool is the place for dancing and swimming. The first of the summer was last Thursday. They are open to all the Orinda guys and gals for 25 cents. Last Thursday the dance started with only two record albums for music. People were pretty worried for a while about the complication, but gradually kids brought records and the evening was saved.

Nancy Gosch, Heather Thurston, Lonnie Anderson and Marty DeMaeyer went up to Tahoe for a couple of weeks and Jerilyn Ganiats went up with Mrs. McCann to join the group. Dennis McCann is at Tahoe working at Harrah's Club in the Cafe.

Katy and Mary Baker left for Tahoe for a two or three-week stay. They plan to be back the middle of July.

Cadet Frazier At Fort Lewis

Cadet Peter B. Frazier, son of Mrs. Margaret B. Tuttle, 36 Valleyview Road, Orinda, is receiving six weeks of training at the Army Reserve Officer Training Corps summer camp at Fort Lewis, Washington. The training is scheduled to be concluded July 29.

During this training Cadet Frazier is receiving practical experience and instruction in tactical, technical and administrative subjects, with special emphasis being placed on the duties of a second lieutenant.

The 20-year-old cadet is a 1957 graduate of Piedmont High School. He is a student at the University of California, Berkeley, and a member of Sigma Nu fraternity.

William Jaekle Is Promoted by Southern Pacific

William M. Jaekle, 18 Terry Lane, has been appointed general manager for Southern Pacific Company's Pacific Lines, with headquarters in San Francisco, it was announced last week.

He succeeds William D. Lamprecht, who was recently named vice president of system operations.

FOR THE LAST five years, Jaekle has been chief engineer for SP's Pacific Lines, which stretch from Portland, Oregon, to El Paso, Texas.

A graduate of Stanford University, he joined Southern Pacific in 1934 as a rodman on a survey crew. In 1943 after various assignments he became division engineer on the railroad's Rio Grande Division, later serving in the same post for the Pacific Division.

In 1951 he was appointed assistant engineer, maintenance of ways and structures, and in 1953 became assistant chief engineer.

IN ADDITION to his engineering degree from Stanford, Jaekle has completed the advanced management program at Harvard University.

He is a member of the American Society of Civil Engineers, the American Railway Engineering Association, the San Francisco Engineers Club, the Orinda Country Club and the Down Town Association of San Francisco.

Sun Classified Ads appear in five papers for one bargain price!

LEGAL

NOTICE OF APPLICATION TO APPROPRIATE WATER
Application 18672

Notice Is Hereby Given, That East Bay Municipal Utility District, P. O. Box 4616, Oakland 23, California, has under the date of April 27, 1959, applied to the State Water Rights Board for a permit to appropriate **unappropriated** water, subject to vested rights.

THIS NOTICE SUPERSEDES NOTICE DATED JUNE 3, 1960, (error in advertising instructions).

DESCRIPTION OF PROJECT

Water to be appropriated from Bear Creek and San Pablo Creek tributary to San Pablo Creek and San Pablo Bay.

In the County of Contra Costa.

Amounts applied for: 847 cubic feet per second by direct diversion and 46,000 acre-feet per annum by storage.

Diversion seasons named: Direct diversion and storage from January 1 to December 31 of each year.

Water to be used for municipal purposes.

Points of diversion within NE¼ of SE¼ of projected Section 20, T1N, R3W, and SE¼ of SE¼ of projected Section 11, T1N, R4W, MDB&M.

Place of use described: Within East Bay Municipal Utility District and adjacent areas within Alameda and Contra Costa Counties comprising Townships 3N to 4S, and Ranges 1 to 5W, MDB&M, as shown on map filed with State Water Rights Board.

RELATIVE TO PROTESTS

BLANKS UPON WHICH TO SUBMIT PROTESTS WILL BE SUPPLIED FREE UPON REQUEST.

Any person desiring to protest against the granting of such permit shall within 60 days from date hereof file with the State Water Rights Board, Sacramento, California, a written protest. Such protest shall clearly set forth the protestant's objections to the approval of the application and shall contain the following information:

(1) Statement of the injury which would result to protestant from such appropriation and use.

(2) The basis of protestant's water right.

(3) Protestant's past and present use of water both as to amount used and land irrigated, or use made of water if other than irrigation.

(4) The approximate location of protestant's land or place of use and point of diversion of the water.

A COPY OF THE PROTEST SHOULD BE SENT TO THE APPLICANT AND THIS OFFICE NOTIFIED THAT THE SAME HAS BEEN DONE.

L. K. HILL
Executive Officer

Dated: Sacramento, California
June 22, 1960
Orinda #51, 7/1/8/15.

LEGAL NOTICE

NOTICE OF A PUBLIC HEARING FOR A VARIANCE PERMIT

YOU ARE HEREBY NOTIFIED that on Wednesday, July 20, 1960 at 7:30 P.M. in Room 210 of the Hall of Records Building, corner of Main and Court Streets, Martinez, California, the BOARD OF ADJUSTMENT will consider the application of Walton C. James (Applicant and Owner) for a variance permit to have 12 ft. setback and 2 ft. side yard for garage and rumpus room on property located on Lot No. 6, Block F, M & L, Orinda Park Terrace.

For additional information, phone ACademy 8-3000.

ANTHONY A. DEHAESUS
Associate Planner

No. 53—Orinda Sun—7/8/60.

LEGAL NOTICE

NOTICE OF PUBLIC HEARING BEFORE THE CONTRA COSTA COUNTY PLANNING COMMISSION

NOTICE IS HEREBY GIVEN that the Planning Commission of the County of Contra Costa will conduct a public hearing on the 19th day of July, 1960, at the hour of 8:00 p.m., in the Board Chambers, Hall of Records, corner of Main and Court Streets, Martinez, California. The purpose of the hearing is to establish a route location to replace Bear Creek Road, which is to be inundated by the proposed Briones Reservoir in the Orinda-Lafayette area.

All persons are hereby notified that the Planning Commission will hear any person who may be interested herein.

George Honegger, Secretary
Contra Costa County
Planning Commission.

No. 52—Orinda Sun—7/8/60.

Naval Captain Moves to Orinda

Navy Supply Corps Captain George M. Driscoll, a new Orinda resident at 23 Carisbrook Drive, has become staff supply officer for the Western Sea Frontier, with headquarters on Treasure Island.

He has just completed a tour as officer in charge of the Oakland Naval Supply Center's Annex at Stockton.

While there, he was active in the Presbyterian Church, Rotarians, San Joaquin County Safety Council, Greater Stockton Chamber of Commerce, the local United Crusade and the Red Cross organizations and the Boy Scout movement. He was chairman of the 1960 Boy Scout Jamboree committee.

A Castro Valley native and a 1935 University of California graduate, Driscoll served as a line officer throughout World War II. In Pacific action he commanded two minesweepers and a patrol craft, was executive officer of a destroyer escort and first lieutenant and damage control officer of a light cruiser.

After postwar work as an auditor for the state of California, he returned to the navy as a supply corps commander in 1946. During the Korean conflict he earned the Secretary of the Navy Letter of Commendation.

Krotz Elected to Chapter Office

Donald P. Krotz, corporate secretary and business manager of the California Research Corporation, has been elected vice president for management of the San Francisco chapter, Society for the Advancement of Management.

Krotz resides at 44 Monte Vista Road.

In accepting the new post, Krotz called attention to the growth of S.A.M. membership in the Bay Area due to the recognition by the management of many companies that the new profession of the professional manager is gradually emerging in today's society.

Turner Attends 10th Design Conference

James B. Turner, resident of Orinda, is taking part in the 10th international design conference at Aspen, Colorado. Turner is one of several hundred professional men and women involved in the development of American design concepts.

This group has come to Aspen to discuss "The Corporation and the Designer; An inquiry into the opportunities and limits of action for innovators in the 20th Century Technological Society."

Sun Classified Ads appear in five papers for one bargain price!

Edward Owen Is On Dean's List

Among the 47 students at Harvey Mudd College named to the dean's list of the college's second semester of 1959-60, is Edward A. Owen, son of Mr. and Mrs. Robert A. Owen, 30 Rio Vista Road.

Owen is in the freshman class. He was graduated from Miramonte High School.

How Christian Science Heals
"SEASONAL AILMENTS CAN BE HEALED"
KRE (1400-kc Sat. 7:15 a.m.
KFRC (610-kc) Sun. 10:15 a.m.
KGO (810-kc) Sun. 10:00 a.m.

"BETTER BUDGETS BEGIN AT BLACK'S"

Blacks

ORINDA
CL 4-4366
Plenty of Parking Space

JULY JAMBOREE of FOOD VALUES

OPEN DAILY SUNDAYS:
8 a.m. to 9 p.m. 9 a.m. to 6 p.m.

BEST FOOD BUYS

BUTTER Arden's—AA Cubes—Lb. 69¢
EGGS Nulaid—Ex. Large—A—Doz. 41¢
COFFEE Folger's—All Grinds—Lb. 59¢
Mayonnaise Durkee's—24 Oz. 39¢
SUGAR C & H—10 Lbs. 89¢
ICE CREAM Arden—½ Gal. 69¢
ALL 10 Lbs. 2.29
KLEENEX 400 Count 4 FOR $1

MEAT WITH GRAVY PARD 3 FOR 45¢
VAN CAMP—2½ PORK & BEANS 5 FOR $1
LAURA SCUDDER—LB. PEANUT BUTTER 49¢
FOLGER'S—10 OZ. INSTANT COFFEE $1.45
MT. WHITNEY COLOSSAL—JAR OLIVES 3 FOR $1
KING KELLY—1 LB. MARMALADE 29¢
4 OZ. DREAM WHIP 39¢
1-LB. CUBES ALLSWEET 4 FOR $1

BEECHNUT BABY FOODS
In Glass
Strained 12 FOR $1
Junior 9 FOR $1

T & D Liquors
GIN
T & D London Dry 5th 2.99
BOURBON
T&D Private Stock Kentucky Straight Whiskey Full Quart. 4.99

FARM FRESH!
Tomatoes Firm, Vine Ripe 2 lbs. 29¢
Cantaloupes Fancy, Pink Meat lb. 7¢
Peaches Extra Fancy, Freestone 2 lbs. 29¢
Corn Tender, Golden Kernels 6 FOR 33¢

FROZEN FOOD SALE
C & W VEGETABLES Peas, Spinach, French Fries, Broccoli Cuts, Peas & Carrots 5 FOR $1
ROSARITA COCKTAIL TACOS 3 FOR $1
MINUTE MAID—6 OZ. ORANGE JUICE 5 FOR $1
KNOTTS BERRY FARM Boysenberry JUICE 5 FOR $1

TONY-VASCO MEAT SALE
FOR MEAT YOU SERVE WITH PRIDE—
LET YOUR BUTCHER BE YOUR GUIDE
SPARE RIBS Small Sides to Bar B Q 45¢ lb.
YOUNG CHOICE SPRING LEG O' LAMB 73¢ lb
LARGE LOIN—CHOICE SPRING LAMB CHOPS 85¢ lb
SMALL LOIN—CHOICE SPRING LAMB CHOPS 98¢ lb
Choice Boneless STEAKS
TOP ROUND Lb. 98c
SWISS STEAK Lb. 89c
FRESH GROUND GROUND BEEF Lb. 49¢
EASTERN HICKORY SMOKED BACON Lb. 59¢
LONGHORN CHEESE Lb. 59¢
ASSORTED FRESH SLICED LUNCH MEATS Lb. 55¢
EASTERN SCALLOPS Lb. 59¢

FREEZER SPECIALS
Choice Spring Lamb
LAMB Half or Whole Lb. 55¢
LAMB Saddles Lb. 65¢
Includes Processing. All Meats Guaranteed

Go to Church Sunday

Covenant

The Men's Fellowship of the Lafayette Covenant Church, 925 Moraga Road, will conduct a service at the Open Door Mission in Oakland tonight at 8 o'clock.

The general conference of the Evangelical Covenant Church has been in session since Friday at Mission Springs and will be concluded Sunday. The speakers of the conference include Dr. Joe Finnco, Dr. Paul Rees and Rev. Brend Ralph Hanson.

SUNDAY school begins each Sunday morning at 9:45 with Dick Ball in charge.

Reverend William C. Mays has chosen as his sermon topic Sunday "The Shadow of His Hand." A nursery is provided for small children and infants and older children may attend beginners' or junior church.

An all-church picnic is scheduled for 1:30 p.m. at the Montclair Park in Oakland, Sunday.

AT THE 7 p.m. evangelistic service Pastor Mays will speak on "The Serving Savior."

A number of the junior high young people will attend the Covenant junior high camp at Mission Springs from July 11-17. Pastor Mays will be the speaker at this camp.

Wednesday at 7:30 p.m. prayer meeting and Bible study will be held.

Call YE 4-1111 for Pastor Mays' daily Dial-A-Meditation.

Latter Day Saints

The Lafayette-Orinda Ward of the Church of Jesus Christ of Latter Day Saints, under the direction of Bishop Edmond Y. Wells, is holding services at the Walnut Creek chapel, 2369 Overlook Drive, and at the Veterans Memorial Building in Lafayette.

Priesthood meeting is at 8:15 a.m. in the Veterans Building every Sunday.

SUNDAY school is held at 10:25 a.m. in the Walnut Creek chapel and Sacrament Service is held in Lafayette at 5 p.m. Sunday.

M.I.A. holds services at the Veterans Building Monday at 7:15 p.m. We extend a special welcome to those home from college.

Relief Society, during the summer, will meet the first Wednesday morning of the month at 10 o'clock. A baby sitter is available.

THURSDAY at 1:30 p.m., Primary is held in the Walnut Creek chapel.

July 23 the Stake will have Pioneer Day at Mt. Diablo High School in Concord.

For further information about the church, persons may telephone Bishop Wells at AT 3-2640, Stanton Bensen at CL 4-4198, or Robert Johnson at DR 6-4521.

Methodist

"Ambassador Without Portfolio" will be the sermon topic of Reverend John L. Dodson, minister of the Orinda-Moraga Methodist Church, which meets every Sunday at 9:30 a.m. in the Miramonte High School, 750 Moraga Way.

Church school and church are held at the same hour and morning worship is concluded at 10:30 a.m. Classes are provided through the summer for primary and junior grades.

The Methodist Youth Fellowship will meet Sunday evening at the home of Steve Scott, 3 Totterdell Court, at 7 o'clock. The MYF is planning a summer trip into the High Sierras.

This week all members of the parish are invited to share their skills in painting, cleaning and yard work as the church prepares the parsonage for the minister and his family. All who would like to share in this project are invited to contact the chairman, Anne Sanford at CL 4-4444.

Congregational

"Go Into All the World" will be Reverend Walter Bishop's sermon at the 10 o'clock worship service in the Orinda Community Church (Congregational), 10 Irwin Way.

Barbara Jackman will direct the choir in the anthem "Holy Art Thou" by Handel.

Church school children, grades one through six, will attend the opening worship period with their parents and be dismissed to their classes. The film, "A Clean House," will be shown in the junior department, followed by discussion.

Infant care is provided.

New freshmen will be honored at a special party during the regular meeting of the Senior Pilgrim Fellowship at 7 p.m. in the Fellowship Hall.

Christian Science

Self-examination and purification of thought are essential to spiritual progress. This is a theme to be dealt with at Christian Science services Sunday.

Christian Science churches in this area are located at 22 Orinda highway, Orinda; 1437 Locust Street, Walnut Creek, and in Concord at the corner of Grant and Park Streets.

Christian Science Society of Pleasant Hill holds its services at Kahrs Avenue and Boyd Road, Pleasant Hill, and Lafayette meets at 3422 Mt. Diablo Boulevard.

Keynoting the Lesson-Sermon entitled "Sacrament" is the Golden Text from Psalms (139:23, 24): "Search me, O God, and know my heart; try me, and know my thoughts; and see if there be any wicked in me, and lead me in the way everlasting."

Citations to be read from "Science and Health with Key to the Scriptures" by Mary Baker Eddy include (8:28-30): "We should examine ourselves and learn what is the affection and purpose of the heart, for in this way only can we learn what we honestly are."

Scriptural selections will include the following verse: "Create in me a clean heart, O God; and renew a right spirit within me" (Psalms 51:10).

Presbyterian

"James — God's Angry Man" will be the Reverend William Carl Thomas' sermon on Sunday at the Lafayette Orinda Presbyterian Church, 49 Crest Way, Lafayette. Worship services at 9 and 10:30 a.m. will be for the entire family, with children from first grade included, and the sermon will be one of several on "People Who Met the Master."

Child care from nursery through kindergarten will be provided during the 9 a.m. service, and nursery only will be provided at 10:30.

JUNIOR High Westminster Fellowship Campus Club will hold their meetings Sunday evening. Contact the church office for time and place.

On Sunday afternoon at 1:30, the old fashioned Sunday school picnic for all church families and friends will be held at Roberts Park, 10570 Skyline Boulevard, Oakland. Picnic-goers are to bring their own lunch and table service; soft drinks, coffee, and ice cream will be provided.

Deacons meeting will be held Wednesday at 8 p.m.

Summer Bible class schedule for men and women will be as follows: Sunday at 10:30 a.m., Voyagers, Fireside Room; and at 11:40 a.m. for college age young people, Fireside Room.

WOMEN'S classes will be held on Tuesday at 10 a.m., 4050 Marianne Drive, Lafayette; and on Wednesday at 10 a.m., 3790 Happy Valley Road, Lafayette. Nursery will be provided at the church, Tuesday only.

Men's Breakfast Club will meet on Friday at 6:45 a.m. in the Fireside Room.

The Bible Study Fellowship will meet as follows: Thursday at 9:30, church (studying Genesis); and Thursday at 9:30, 4044 Valente Court, Lafayette (studying Exodus). Nursery at the church for children under five. The Couples class will be held on Tuesday at 7:30 p.m., 1074 Viela Court, Lafayette.

Lutheran

Church services are held at 8 a.m. and 11 a.m. by Pastor Albert Hidv, Jr., at the Shepherd of the Valley Lutheran Church, 433 Moraga Way, Orinda.

Sunday school for all ages is held at 9:30 a.m. under the leadership of Charles Ivy. Mark Shepard is superintendent. Suzanne and Dick Bekedam have been appointed as leaders of the nursery school class which is also held at 9:30.

Episcopal

Services on the fourth Sunday after Trinity at St. Stephen's Episcopal Church, St. Stephen's Drive and Las Vegas Road, Orinda, will be Holy Communion at 7:30 a.m., family worship at 9 a.m. and morning prayer at 10 a.m.

Reverend C. Corwin Calavan, rector, will conduct the services with the assistance of Reverend Melvin Brown, associate pastor, and will preach. Donald Loach, choirmaster and organist, will play for the two later services.

Family worship is a shortened morning prayer service and is designed to accommodate children of all ages and their parents.

Nursery care for children under four is available during both the 9 and 10 o'clock services at the David Wenrich home, 14 St. Stephen's Drive. Older children are cared for in Hill Memorial Hall by members of St. Brigit's Guild.

The senior choir will sing at 10 o'clock. The offertory anthem will be the hymn of the month, hymn 195, which the congregation will sing as a sermon hymn.

The mid-week celebration of Holy Communion will be held Wednesday at 10 a.m.

Episcopal

The Reverend Clarence Stacy, vicar of St. Anselm's Episcopal Church in Lafayette will conduct the two Sunday morning services next Sunday.

Holy Communion services will be held at 8 a.m. and morning prayer and sermon will be given at 10 a.m. Both gatherings will be held at the Chapel in the Valley, 985 Thompson Road, Lafayette.

THERE WILL be no Church School during the summer vacation period, however, during the 10 o'clock service there will be child care at the Lafayette Cooperative Nursery School on First Street.

St. Anselm's regular mid-week Holy Communion will be held on Wednesday morning at 10 o'clock at Canterbury Chapel, 682 Michael Lane.

Tomorrow there will be an acolyte training class at Canterbury Chapel.

Tomorrow evening the Alpha and Omega high school group will have a summer picnic and hayride. The group will meet at the home of Sheron Euranius, 821 Avalon Avenue at 5:30 p.m. for refreshments, followed by a hayride, ending at 10:30 p.m.

E. J. EMERSON is president of the group, and the vice president, John Morrison, may be called at AT 3-6918 for reservations.

On Tuesday, the regular confirmation class will meet at the vicarage at 8 o'clock.

The Seabury Club for couples of the church, will have its July party at the home of the Walter Meimas on Friday, July 15. This will be a swim party with supper at eight, featuring southern fried chicken, hot biscuits and pie. Martha Streeter, AT 3-16957, president of the group, may be called for reservations.

Christian

"In Deep Water" will be the sermon topic of the Reverend Darwin A. Mann at the 10 a.m. worship service of the Lafayette Christian Church.

Miss Carmen Utzurrum will be guest pianist. Miss Utzurrum is a student at the Pacific School of Religion.

CHURCH SCHOOL classes are held at 9 a.m. with classes for pre-schoolers through adults. A supervised nursery is provided during both hours.

The Christian Youth Fellowship and Chi Rho groups will meet Sunday evening at the church at 6:30 p.m. for their regular meeting and time of fellowship.

The newly organized Christian Women's Fellowship will hold its second regular monthly meeting Tuesday at the church at 8 p.m. Mrs. Joyce Galbreath of San Lorenzo, past district president of the CWF, will be guest speaker. She will talk on "The Women's Role in the Church."

ON THURSDAY, Reverend Mann will conduct another series of membership classes entitled "Christian Faith Forum." The series will run for three weeks and will be held at the church.

These classes are for recent new members and those considering membership. There is no obligation for those attending to join the church.

An important meeting of the church steering committee will be held at the Hammon home tomorrow night at 8 p.m.

Here Are Reports of Grand Jury

Social Welfare

The Social Welfare Committee of the 1959-60 Grand Jury has spent many hours with W. G. Golden, director of social service, and has met with his able assistants. We have visited the various district offices and have also interviewed and listened to many people whose work brings them in close touch with social welfare recipients.

Additional understanding of conditions and needs was gained from our study of the probation department. We have found the social service department to be a huge and complex one, administering, under the law, funds from the federal, state and county governments to many and varied welfare programs.

As laymen we have felt an increasing awareness of the mounting costs of providing this financial assistance under the existing laws.

THE COMMITTEE feels a keen concern for the continuing liberalization of welfare laws at both the federal and state levels, and the attendant mounting costs, and early decided it should apply its efforts toward alerting the citizens of the soaring costs of welfare programs, the need for their restriction and the necessity for direct, vigorous action toward rehabilitation of recipients rather than by emotion and indirection toward an increasingly dangerous pattern.

There is need for correction of abuses in the Aid to Needy Children program in California, a program the cost of which is now approaching approximately $153,000,000 per year in the state, and $5,415,721 in Contra Costa alone.

In January of this year the present grand jury passed the following resolution, copies of which were sent to all grand juries in California, to the Contra Costa County Board of Supervisors and to the state and national legislatures. Other county grand juries, aware of the rising costs of this program, took similar action.

THE RESOLUTION:

1. A person convicted of a crime involving the unlawful receipt of aid forfeits his right to aid for a period of six months after conviction.

2. In cases where the family mismanages the aid to needy children grant, including the failure to pay for purchases of food, clothing and shelter, a simplified procedure for paying assistance "in kind" including the direct payment of rent should be established.

3. A parent should be referred to the probation officer for determination of fitness of home whenever there are two or more illegitimate children in the family. If the home is found unfit, the probation officer should be required to bring an action declaring the child a ward of the Juvenile Court.

4. A step-parent, or a person living with the child's parent and the child and assuming the status of spouse, shall be considered a parent of the child for aid purposes.

5. The presence, for no legitimate cause, of a male person 18 years of age or over, or the presence of his personal effects in the home of an applicant or recipient of aid to needy children is presumptive evidence that such person resides in the home, and aid can be discontinued or refused.

6. The birth of a child in this state does not qualify him for aid. One year's state residence of the child or parent should be required.

7. Any person who willfully makes a false statement or misrepresentation to obtain aid is guilty of a misdemeanor.

8. The period for which a parent must be absent from the home in order to qualify a child for aid should be extended from three to six months. This waiting period cannot be escaped simply by filing a divorce or annulment action.

9. A child should not be eligible for aid as a result of parent's short time jail sentence, unless the absence exceeds six months in duration.

ADOPTED this 7th day of January, 1960.

1959-60 GRAND JURY OF THE COUNTY OF CONTRA COSTA, STATE OF CALIFORNIA

In summing up this report we want to emphasize the dangers inherent in a constant liberalizing of welfare legislation.

1. As the trend indicates, the social service programs will become so costly, a reactionary course could very likely set in, depriving the real needy of actual essential aid.

2. Permitting recipients of welfare to retain luxuries beyond the attainment of many a hardworking taxpayer actually encourages people to seek and to stay on relief.

3. The whole democratic concept of government is threatened by those political leaders whose legislative action is based on self interest and the premise of more votes, under the guise of helping the needy.

It is the opinion of the social welfare committee that returning people to a status of self sufficiency must become the goal in all welfare work—that the real WELFARE of each individual person as a human being must become of paramount importance—that every effort must be made, on every level, to return to Americans the spirit of stubborn self-reliance that is their heritage.

To accomplish such a project demands the cooperation of all groups.

It is imperative that the taxpayer realize the necessity for more than complaining—that he search out and study the lot of the needy minority — how and where his tax money is spent, how his political leaders represent him.

It is necessary for the legislator and the social worker to realize their obligation to the recipient of welfare in his need for rehabilitation—the urgency of returning him to the ranks of producers, to be aware of their obligation to productive members of society—to decrease rather than increase the number of people such productive members can support.

THE COMMITTEE makes the following recommendations:

1. That our legislators oppose further liberalization of public assistance laws. Present changes under consideration by the Congress would create a fifth category of public assistance, eliminate residence requirements as a factor for eligibility for public assistance and provide that all needy programs be placed in one broad program. Abolishing relatives' responsibility is being considered in California.

2. That welfare authorities as a group be more realistic in their consideration of society as a whole. That rehabilitation and the return of recipients to the producing ranks of society should be one of their leading aims and objectives.

3. That the "Caseload Management" project, a structured method of handling ANC cases, instituted by Golden with the object of preventing continuing dependency and disorganization of the family, be implemented by the board of supervisors, and utilized to the fullest extent.

4. That the director's plan for initiation of a program of employment counseling, re-training and placement as a means of promoting self-support and preventing continuing dependency be initiated at the earliest possible date.

5. That further studies on marital counseling be made by the social service department. At present 70 per cent of the Aid to Needy Children cases have a background of broken homes. Family counseling is presently employed to a limited degree.

6. That more caseworkers be added to the child welfare division for the purpose of investigating and licensing foster homes. One case worker has recently been added, but the need for more homes still exists.

7. That the medical assistance program be thoroughly re-evaluated, with a view to providing sound administration of medical case benefits.

8. That local economies in the social service budget be carefully considered. The economies that can be successfully effected at the county level might increase caseloads, thus seriously jeopardizing rehabilitation efforts.

New Pastor Is From Colorado

The new pastor of the Lafayette Community Methodist Church, Reverend George Berry, comes here from the First Methodist Church of Oakland, where he was associate pastor.

He was reassigned at the recent California-Nevada Methodist conference and replaces Reverend Wayne Long who has been transferred to Winnemucca, Nevada.

Reverend Berry was formerly pastor of the Grand Junction First Methodist Church, Colorado.

His family includes his wife, Verma, who is western jurisdictional officer of the Women's Society of Christian Service of the Methodist Church, and a married daughter who resides in Palo Alto.

Sons of 'Salesman' Have Variety in Backgrounds

Opening a play's run and becoming a father on the same day is nothing to daunt Stu Klitner, who plays one of the leading parts as Biff, the son of the salesman on "Death of a Salesman" which is the Dramateurs' current offering this weekend and next weekend at the Lafayette Town Hall.

He and his wife, Rhoda, are no strangers to the circumstances of show business, having first met when they were both playing in Sacramento's summer "Music Circus."

PRIOR TO THAT engagement, Stu had toured in a play for a year as actor and stage manager and had sung in night clubs. After their marriage, he and Rhoda, a dancer, had many night club bookings as a team. He has MCd and been a singer for many of the large conventions of industry, including a run at the Texas State Fair as an MC and entertainer for one of the large automobile companies.

After deciding that his principal vocation would be that of teacher, he went to Columbia University to finish his education requirements, begun at the University of Wisconsin where he had much of his drama and music training; and he is now a teacher in the English department at Las Lomas High School.

THE KLITNERS live in Walnut Creek and have two other children in addition to their new baby girl.

Quite unlike the background of his "brother," Biff, is that of Jerry Appel, who ably plays the part of Happy, the other son of the salesman.

Anticipating a play, they found themselves in a Dramateur meeting and were asked to introduce themselves and stay.

The cast for "Death of a Salesman" is headed by the veteran little-theater actor, Harry Rasmussen, as Willy Loman, and includes, besides Stu and Jerry, the following local residents: Arline Bacharach, Jack Varner, Rolfe Williams, Bob O'Connor, Phyllis Baxter, Perry Palin, Doc Scortt; Jerline Hamilton and June Barwick of Martinez; Peg Stanislawsky of Berkeley; and Jim Donham.

Tickets for the ensuing performances of the play may be obtained thriugh Hink's book department, TH 5-1100, or at CL 4-4141 or CL 4-2360.

For a delicious, economical lunch . . .
Try our Smashing Success of Orinda,
SMORGASBORD PLATE LUNCH!
Only 95c
The Lightners'
Kopper Kettle
in ORINDA across from ORINDA THEATER
6:30 a.m. to 9 p.m. Daily — 9:00 a.m. to 9 p.m. Sunday
Breakfast ● Luncheon ● Dinner — FOUNTAIN SERVICE

VACATION SPECIAL!
Complete Brake Relining 19.95 Ford Chevrolet Plymouth
LABOR INCLUDED
SHOCK ABSORBERS Airplane Type—Installed ..... 17.95 pr.
Open Saturdays 9 to 5:30
HOUSE OF MUFFLERS
AT 3-2105
3329 Mt. Diablo Blvd.
FREE INSPECTION!
installed WHILE-U-WAIT
LAFAYETTE

dine out
IN OUR BEAUTIFUL NEW DINING ROOM
WONDERFUL FOOD! TEMPTING COCKTAILS
CARROLL'S
RESTAURANT & LOUNGE
MORAGA (Rheem) DR 6-4213

MT. DIABLO PATROL & DETECTIVE SERVICE
SERVING LAFAYETTE, ORINDA AND RHEEM CENTER
OFFERS
Vacation checking of your home by uniformed officer
WHEN AT HOME!
Assistance if needed from 9 p.m. to 6 a.m. for any emergencies by you or your baby sitter
Reasonable Yearly Rates
or
Special Rates if Requested
Commercial & Residential
STATE LICENSED & BONDED
Phone AT 3-3570

Removal Sale!
STORE WIDE LUCKY BUYS
ALL DEPTS. REDUCED TO THE BONE!
STILL ON!
LADIES' DEPT.
20% to 50% OFF! Famous Brands SPORTSWEAR
Sailcloth, denim and knitted shorts, Bermudas, Capris, pedal pushers and Tee Shirts.
LADIES' NYLON BRIEFS. Reg. 79c—now 59c ..... 3 FOR 1.49
LADIES' DRESSES. Reg. 6.99 to 19.99 ..... now 4.99 up
LADIES' SWIM SUITS. Reg. 7.99 to 19.99 ..... now 5.99 up
LADIES' SUMMER SKIRTS. Reg. 3.99 to 9.99 ..... now 2.99 up
Ladies' Summer Handbags Reg. 2.99 to 9.99 ..... now 2.29 up
GIRLS' DEPT.
GIRLS' BRIEFS Cotton plisse. Reg. 79c. Now ..... 3 for 1.99
NYLON. Reg. 1.00. Now 79c ..... 2 for 1.50
GIRLS' DRESSES by CINDERELLA Reg. 3.99 to 8.99. Now ..... 3.99 up
GIRLS' COTTON SKIRTS And BLOUSE SETS. Reg. 5.99. Now 3.99
SCRAMBLE TABLE! BROWSE FOR BARGAINS FROM 25c to ?????
BOYS' DEPT.
BOYS JEANS Famous Brand Double Knee, Sanforized. Sizes 6 to 12. Reg. 2.59, now 1.99
BOYS' TEE SHIRTS & BRIEFS Reg. 89c Now 69c ..... 3 FOR 1.99
BOYS' FANCY SOCKS Reg. 55c, now 39c — Reg. 39c, now 29c ..... 4 FOR 1.00
BOYS' KNITTED GAUCHO SHIRTS Reg. 2.49 to 3.99 Now ..... 1.99 up
BOYS' POLISHED COTTON PANTS Sizes 4 to 12. Reg. 3.99 ..... now 2.99
Size 14 to 18 — Reg. 4.50 ..... now 3.99
BOYS' SWIM TRUNKS Reg. 2.99 to 3.99 Now ..... 2.29 up
MEN'S DEPT.
MEN'S TEE SHIRTS & BRIEFS Famous Brand—Reg. 1.00. Now 69c ..... 3 for 1.99
MEN'S FANCY SOCKS Orlons and Cottons Reg. 1.00. Now 79c ..... 2 for 1.50
MEN'S SPORT SHIRTS Short sleeves. Reg. 2.99 to 7.99. ..... Now 1.99 up
MEN'S KNITTED GAUCHO SHIRTS Reg. 3.99 to 12.99. Now ..... 2.99 up
MEN'S POLISHED COTTON PANTS Reg. 4.99 to 6.99. Now ..... 3.99 up
DOORS OPEN 9:00 A.M.
Hurry! for BEST SELECTION
the EMPORIUM
AT 4-4525
3545 Mt. Diablo Blvd. Lafayette
Sorry! No Exchanges or Refunds. All Sales Final!

Lions Name Chairmen

Irvin Deutscher, new president advisors and committee chairman of the Pleasant Hill Lions Club, for the 21 committees of the 63 has announced the names of the member club.

Effective July 1, the following men head committees as follows: Jerry Geernaert, advisor, Raymond Cox, chairman, sight conservation; Clay Corbin, chairman, budget & finance; Les Swayze, chairman, raffle; John Pearson, advisor, Ken Gove, Jim Curkeet, co-chairmen, sport & boat show;

MORLEY Carothers, chairman, Bud Erickson, advisor, speech contest; Hank Lasiter, advisor, Jerry Deutscher, chairman, Golf; Art Bacigalupe, advisor, John Ryan, chairman, public relations; Hank Lasiter, chairman, convention;

John Pearson, advisor, Bev Diehl, chairman, bulletin; Bob Rapida, advisor, Robert Van Gelder, chairman, membership; Paul Clark, advisor, Rube Friedrich, chairman, attendance; Hank Lasiter, advisor, Jim Buckely, chairman, program; Clay Corbin, advisor, Leo Smarsh, chairman, Lion information;

TED WINSLOW, advisor, John Pearson, chairman, charter night; Jim Misch, advisor, Bruce Robertson, chairman, Christmas party; Al O'Neal, advisor, Ray Goodenow, chairman, picnic; Art Bacigalupo, chairman, softball; Carlos Cabrera, chairman, luau; Bill Worden advisor, Lester Haagensen, chairman, boys and girls; Yank Marcus, chairman, international activities.

Shop at home and save!

Lucky STORES

MORE OUTSTANDING Lucky MEAT VALUES

USDA CHOICE

Chuck Roast

CENTER CUTS INCLUDED!

Lucky's Chuck Roasts are rich, tender and flavorful. Freshly-cut from the finest U.S.D.A. graded "Choice" grain-fed beef. Little wonder that smart Super-Shoppers rely on Lucky for the finest of meats . . . every day of the year! Shop Lucky today and select your **better** Chuck Roast!

LOOK AT THIS . . . LOW, LOW PRICE! lb. 39¢

Advertised Prices Effective Wednesday, Thursday, Friday, Saturday, July 6, 7, 8, 9 in Walnut Creek and Orinda Lucky Stores Only. Right Reserved to Limit.

Crisco SHORTENING 3 LB. CAN 69¢

Orange Juice DONALD DUCK—Frozen 6-oz. Can 4 FOR 75¢ 12-oz. Can, 2 for 75c

Salad Oil LUCKY—All-Purpose Quart Bottle 37¢

Nucoa Margarine 1-Lb. Pkg. 2 FOR 45¢

Rinso Detergent Giant Pkg. 49¢

Meat Pies BANQUET—Frozen Beef, Chicken, Turkey 8-oz. Pkg. 4 FOR 89¢

Gold Medal Flour 5 LB. BAG 35¢

Lucky Bleach Half Gallon 2 FOR 49¢

SWEET PEAS Lady Lee Fancy 303 Can 6 for 89¢
GREEN BEANS Harvest Day Cut 303 Can 6 for 89¢
LONG GRAIN RICE Carolina 2-Lb. Pkg. 33¢
LESLIE SALT Plain or Iodized 26-oz. Pkg. 2 for 27¢
CLING PEACHES Lady Lee Sliced & Halves 303 Can 4 for 69¢
Large 2½ Can, 4 for 1.00
GRAPEFRUIT JUICE Texsun Pink 46-oz. Can 3 for 99¢
ITALIAN DRESSING Best Foods 8-oz. Bottle 37¢
SPAGHETTI SAUCE Lawry's 1½-oz. Pkg. 25¢
CALGON Water Conditioner 16-oz. Pkg. 33¢

SPAM Hormel's Luncheon Meat 12-oz. Can 47¢
SLICED PINEAPPLE Dole Tall No. 1 Can 3 for 89¢
LADY'S CHOICE SYRUP Imitation Maple 23½ oz. Btl. 37¢
INSTANT PANCAKE MIX Golden Crown 1-Lb. Pkg. 27¢
STA-FLO Liquid Starch Half Gallon 51¢
CAKE MIX Duncan Hines White, Yellow, Devils Food 19-oz. Pkg. 3 for 1.00

HOUSEWARES
SHELF LINER Quilted Plastic, Washable 11¾ inches by 9 feet. Reg. 89c. Special 49¢
COLGATE TOOTHPASTE Gt. Size 53¢

BEVERAGES
LAGER BEER Ice Cold Western Gold Case of 24 Cans 3.09; 12-oz. Can 6 for 79¢
BLACKBERRY WINE Pure Gold Case of 12 Fifths 6.79 5th 59¢

FRYING CHICKEN PARTS Legs and Thighs, lb. 59c—Breast Lb. 69¢
CHUCK STEAKS Fine for Barbecue Lb. 59¢
SMOKED PICNIC Sugar Cured Whole or Full Half Lb. 45¢

SHORT RIBS Lb. 39¢
BARBECUE STEAKS USDA Graded Choice Lb. 99¢
SLICED BACON Lucky 1-Lb. Layer Lb. 59¢
GROUND CHUCK Lean Lb. 59¢

CROSS RIB ROAST
Boneless USDA Graded Choice . . . . . Lb. 79¢

GROUND BEEF
Fresh Lean . . . . . Lb. 45¢

SWISS CHEESE Lucky Sliced 6-oz. Pkg. 33¢
CANADIAN STYLE BACON Sliced Danola 4¾-oz. Pkg. 65¢

PEACHES
Freestone Fancy Large Size Elberta 2 LBS 19¢

POTATOES
US No. 1 Size A White Rose 10 LBS 59¢

CANTALOUPE Finest Quality Thick Meated Lb. 7½¢
CELERY Large Crisp Tender Stalks Each 19¢
CARROTS Crisp, Sweet, Medium Size 3 lbs. 19¢
ROMAINE LETTUCE Lge. Garden Fresh 2 for 19¢
DRY ONIONS U.S. No. 1 Stockton Yellow 4 lbs. 19¢

CASCADE For Automatic Dishwashers 20-oz. Pkg. 47¢
LAVA SOAP Regular Bar 2 for 27¢
JOY Liquid Detergent 22-oz. Bottle 67¢
TOILET TISSUE Chiffon Assorted Colors 2-Roll Pkg. 28¢
TEA BAGS LIPTON'S Pkg. of 48 65¢
PET STEW SKIPPY 15-oz. Can 8 for $1
LIBBY'S VIM Vegetable Cocktail Quart Can 29¢
BEADS O'BLEACH PUREX 18-oz. Pkg. 39¢

FLUFFY ALL Detergent 3-Lb. Pkg. 73¢
SARAN WRAP Jumbo Size 50-Ft. Roll 67¢
PRESERVES MARY ELLEN Apricot-Pineapple, Blackberry, Boysenberry 1 Lb., 4 oz. Jar 49¢
ELBOW MACARONI DINNER HOUR Large 4-Lb. Bag 67¢
BARBECUE SAUCE KRAFT 18-oz Bottle 37¢
CEREAL KELLOGG'S Request Pack Pkg. of 6 2 for 57¢
COOKIES SUNSHINE Cup Custard 11-oz. Pkg. 39¢
SPAM Hormel Luncheon Meat 12-oz. Can 47¢

Kids and Matches...They Cost You Money!

Done much barbecueing lately?

If so, and if you are like most of us who live in this pleasant area, you probably have a few hot dogs or hamburgers on hand in the old cooler.

Our only hope is that you barbecue them on your barbecue . . . not on the embers of your house.

All you have to do is step out the door and take a look around . . . you'll see acres and acres of dry, nicely inflammable grass. All of it is just waiting for a nice, hot match.

UNFORTUNATELY, kids, matches and fires just seem to go together. And so do adults who burn illegally, or in an incinerator which is right next to the vacant lot next door.

Of course you have told your children not to play with matches, and they COULDN'T be responsible for setting a fire . . . could they?

But we'll bet you'd be mighty embarrassed if your child did set a fire that managed to burn down all or part of a neighbor's nice expensive home.

We'll bet you'd be even more embarrassed if the home that got demolished happened to be your own.

Why not just check with your children again and make absolutely certain that they understand the dangers of playing with fire.

AN ADDED INCENTIVE to this is the thought of your rising tax bills. Remember that every time the fire department has to go on a call, it costs you money. And there are a lot of expensive grass fires occurring every day in this area.

We'd bet that the fire departments could reduce their manpower and costs by an appreciable amount—and consequently your tax bill—if they didn't have the constant worry of grass fires on their hands.

Can you do anything about it?

KIDS AND MATCHES just seem to go together, sometimes, but it can be a highly dangerous combination. These youngsters, perhaps, are not aware that one of those matches with which they are playing could ignite that tinder-dry field in which they are sitting . . . and many beautiful homes, to say nothing of lives, could be endangered. Moral: Teach your children not to play with matches, and especially around our dry grass. —Sun photo by Bob Rush

But We HAVE Buildings!

The recently discharged Grand Jury had a couple of cogent remarks to make about the use and disposition of Veterans' Memorial Buildings in this county.

The jury suggested that:

1. Repair and transfer title to the city in which the building is located, or:

2. Where there is active use of the building, re-negotiate the lease to cover the cost of building maintenance, or:

3. WHERE THE BUILDING is in fair condition but not being used, cancel the lease and use the building for other county purposes, or:

4. Where the building is in poor condition, cancel the lease, dispose of the building and sell or use the land for other purposes.

These recommendations, which reflect many hours of study on the part of the Grand Jury, deserve serious thought and lead to some speculation.

One obvious factor is apparent. The veterans buildings are costing us money, because the county is responsible for, and maintains them.

Indirectly, they cost us money too. For instance, the county is finding it increasingly necessary to build additional structures throughout the county. We have to pay for these, but the county could be using portions of the existing veterans buildings.

AS AN EXAMPLE, we would like to cite the Walnut Creek Municipal Court. This court serves all of Walnut Creek, Lafayette. Orinda, Moraga and some adjacent areas.

It is going to have to be moved as present quarters are inadequate. Why not locate it in the existing veterans building, either in Walnut Creek or Lafayette?

Recently the Sheriff's Department leased a substation in Lafayette from the Lafayette Fire Department. Rather than doing this, couldn't they have located themselves (with some remodeling of course) either in the basement or on the top floor of the Lafayette Veterans Building?

We are not necessarily advocating these particular measures, but are using them as examples of what the county could have done—or can do in the future.

We think that these buildings could be used for county purposes without actually inconveniencing the veterans groups which use them . . . and that we, as taxpayers could save a good deal of money.

The veterans organizations charge rental for the buildings, but the county bears the brunt of the cost of maintaining the buildings. It seems only fair that we, the people, get some use from our tax money which is paying for the buildings.

Just Look Around You

What are your children doing this summer?

We hope that they aren't sitting around the house getting in your hair, so to speak, because there are almost unlimited opportunities for them to enjoy themselves and, in many cases, improve themselves at the same time this summer.

And the beauty of it is, that these opportunities are right around your particular corner!

EACH OF OUR communities has an excellent recreation program going, and in many cases it includes fascinating craft work whereby the youngsters are not only entertained, but instructed.

The Red Cross is offering swimming and life saving courses, and the value of these is obvious.

Baseball scarcely need be mentioned. You can hardly walk down the street without coming face to face with something transported directly from Candlestick Point.

Day camps are numerous. The YMCA is offering an excellent program, as are many of the scouting organizations. Many churches are offering day camps with the emphasis on outdoor recreation, Bible study and religion.

And the usual opportunity at resident summer camps awaits the eager youngster who wants to pack off into the mountains.

We are also pleased with a large number of community pools, all of which have excellent programs, and even teams which compete with the members of other pools.

This is only the beginning of the list. For the studious child there is the county library and the bookmobile which practically brings the best in world literature to your door.

So, if your youngster is just "sitting around" with nothing to do, take a good look at the opportunities. They are there!

The Staff Corner

Guilty of Apathy??

By JEAN JERNIGAN

Hello Earthlings! Here at three thousand feet, gently cruising through the skies, the beauty of our county below is awesome.

As the little Cessna in which I am a passenger became airborne, the wonderful sense of freedom and vastness of our land dispelled any doubts as to the wisdom of my leaving terra firma.

The flight has shaken me out of apathy, an apathy most of us share regarding our community, county and federal government. Here above our swelling communities, the growth pattern is spelled out in picture form, revealing many of the problems faced by our community and county planners.

DO YOU know who they are? Have you attended a meeting of your local or the county government recently, if ever? When it comes time to vote, undoubtedly you will vote, but will you know anything about the candidates except their names?

When November comes, will you be able to vote intelligently, or will you blindly follow your party line or neighbor's suggestion?

We can't all take an active part in politics, but we can all be well informed. Residents of subjugated countries invariably tell Americans that apathy and ignorance were the chief contributors to their present plight.

OUR COUNTRY is beautiful, free, and a happy land. We cannot relax and enjoy it, letting the other fellow run the government, if we expect to keep what we hold dear.

There are approximately four months remaining before election day. Plan a program of informative reading now. News magazines, thoughtful articles by statesmen and educators in women's magazines, news articles, all will be helpful.

For those who have time, there are classes sponsored by various organizations, both partisan and non partisan, to teach the average citizen how his government works and what to expect from those who administer the government. Use the leisure hours of summer wisely, as insurance for intelligent voting in the fall.

NEXT WEEK the residents of the Walnut Creek School District will be asked to vote on a bond issue. September 27 residents of the Mt. Diablo Unified District will go to the polls for the same purpose.

Right now is the time to find out the facts behind the need for these elections. An emotional No vote, or fanatic yes vote solves no problem permanently. Take that extra few minutes, that extra energy to be informed. Visit the district offices, talk to administrators and teachers, your tax money pays their salaries.

BEFORE ME in the plane as pilot and co-pilot sit an educator and an editor. Their jobs carry a terrific weight of responsibility to the public. Their hours are long and often thankless, but each through his own media, never ceases in the fight against public apathy to vital civic and governmental affairs.

They are paid to keep informed and to disseminate this information. As citizens, we are not paid to keep ourselves informed, but unless we do, we'll soon be paying for our apathy.

It took a plane ride to bounce me out of a complacent little world of my own . . . how about you? Roller coaster, anyone?

We Like It Here . . .

A Few Blurbs on Life in The Surging Suburbs . . .

By MARIE MONAHAN

"WHERE, O WHERE have our citizens gone?" cry the City Fathers as Suburbia adds another bulge & stretches its seams . . .

Much is being made of the great migration away from the cities. But if the bright lights & the swelling crowds continue to confuse the bucolic countryside, it will be hard to tell, a few years hence, where the city leaves off & Suburbia begins.

THE PAPERS & journals are full of the problems & plights faced by the pilgrims who spurned Metropolis for suburban Mecca.

AMONG the pioneers to the pastoral scene, I admit we are still torn between the two—Suburbia & City life.

Harsh reality has blasted our dreams of a peaceful oak-covered cottage with a rose bush at its door. The petless town house has given way to a far-from-peaceful assortment of the Animal Kingdom that no one in his right mind would keep in a second-story apartment.

THE ROSE BUSH is not at the door. It is a half-mile down the back hill & the hillside garden grows like a veritable jungle, faster than we can keep it pruned.

WHEN we swapped a Washington Square window box for a House & Garden here, I had no idea that in its place, I'd have a standing account with the pest control people & the tree spray men, weeds that stood as high as a one-story building, a storeroom full of weed killers, aphid spray, fish emulsion, bags of peat moss not to mention rakes & hoes & every kind of saw imaginable.

The simple watering of the potted geraniums with a teapot has been replaced by three long-running garden hoses, a full sprinkler system & several 2-gal. watering cans. No Do-It-Yourselfers we, a call or complaint to the landlord has been replaced by a carpenter, plumber, bricklayer, electrician & general handyman.

THE GARBAGE CHUTE has given way to an overstuffed incinerator, a garbage can & garbage disposal & instead of a Dumbwaiter doing duties, the groceries are carried from car to house, a considerable distance along toy-laden paths.

ALL I WANTED was a few flowers—& a lawn swing.

In place of the swing, our patio possessions include folding chairs (that do not fold), a hammock, barbecue tables, chaise longues, hibachis, patio pillows, badminton rackets, tether balls—most of which owe their longevity to the fact that they are rescued from the rain by me—in the middle of the night—in barefeet & bathrobe.

WE SWAPPED subways & buses for two cars that come & go all day, morning, noon & night . . . Sidewalks & city pavements for labrynthian links of freeway, no parking places & picturesque roads unsafe for pedaling bicycles or strolling pedestrians.

We swapped the corner butcher & the Open All Nite delicatessen to shop in suburban style with the mob & stand at the end of endless lines—in ever-crowded supermarts.

WE gave up almost complete oblivion & precious Privacy—to live in a prying public peephole & exchanged sparkling conversation with complete strangers for a constant Babbitt & Bromide banter about lawnmowers, the price of Danish furniture, the latest bright saying of the kids & the current Cub Scout activities.

THE SUBURBS, of course, are a great place to raise women & children. But the family breadwinner returning home no sooner sheds his shoes than he HAS to go to a meeting—or the new neighbors are coming over for a bout of bridge & gossip.

We gave up a A.A.M. dairy delivery—the New York milkman who came by horse & buggy yet, & left the milk before we'd batted an eyelash. Here, we're more relaxed, but 11 a.m. is a long time for the Moppets to wait for their favorite bowl of Munchies!

Please don't get me wrong! I'm no traitor & I LOVE it here!

BUT . . . If our valleys become a nightmare of neon signs, if our sylvan scene turns into an obstacle course, if fast money & commercialism supersede foresight & good planning, well, next time the Census rolls around, you'll know where to find us . . .

The apartment with the window-box . . . The one around the corner from the Delicatessen!

+ Suburbia Today +

"Well, tell the Imperial Potentate I want my hammock back!"

Letters to The Editor

LOW-LEVEL TUNNEL

Dear Editor:

(This is a letter addressed to the district engineer of District Four, California Division of Highways.—Ed Note.)

I am writing this letter on the presumption that your office controls the semi-annual cleaning of the Broadway Low Level Tunnel on State Route 24 between Berkeley and Orinda.

If I am correct in this presumption, then I believe that you are the person or office to blame for what appears to be unwarranted stupidity on the part of many people.

June 22 at 11 a.m. I traveled this route. Most of the regular users of this route were aware that the semi-annual cleaning was in progress. However, on this day the temperature was quite high—higher than in San Francisco and without the benefit of airconditioning which I presume is prevalent in most San Francisco offices.

THE RESULT was that well over 50 cars were pulled to the side of the road as a result of boiling during the slow, long pull to the tunnel.

Unfortunately, at the time that I passed most of the drivers were women and I would have serious question about their technical knowledge of cars. I noted many men assisting them as best they could.

The traffic was blocked in all 3 lanes for a distance of at least one mile east of the tunnel.

It would appear that some with common sense, even though not an engineer, would have done something to eliminate this unnecessary inconvenience to so many drivers.

It is perhaps academic to mention that scheduled cleanings in June are likely to occur during hot weather.

IT IS ALSO perhaps academic to indicate that the weather forecast for June 22 was fairly well fixed several days previously and that the United States Weather Bureau does provide reasonably reliable five day weather forecasts.

However, the situation today raises again, in my mind, the question of why the cleaning of the tunnel must be done during daylight hours. The work inside the tunnel could be done either during the night or the day.

The present schedule of working, at least as I have observed it, starts about 10 a.m. (after the morning commute rush) and ends about 4 p.m. (just prior to the start of the evening commute rush). During this 6 hour period the work proceeds for about five and one-half hours, assuming that a half hour lunch period is taken.

MOST UNION contracts require a full day's pay under such circumstances and so paying 8 hours pay for five and one-half hours work would, in effect, produce the same hourly cost as doing the work at night if night pay time and a half—and somewhat more if night pay is double time. On the other hand, a night shift could be scheduled for eight hours and even at double time, with the elimination of several set-ups and take-downs during the cleaning cycle, would probably come to the same cost of cleaning even if paid double time.

It would seem feasible to do this cleaning between 10 p.m. and 6 a.m. when traffic is at its minimum.

I realize that certain additional safety precautions would have to be taken at night to properly warn the drivers and control traffic. This does not seem to be an insurmountable or expensive factor.

PORTABLE lighting systems, red flashers, and appropriate signs (which could be amortized over the semi-annual periods between now and the completion of the mythical 3rd bore) could be provided.

If this suggestion is not practical it would appear that a study of the historic weather pattern could result in selecting better times of the year than June (I presume the corollary month is December) during which to do the cleaning and the contract could make some provision that work would not be done on days when the anticipated temperature as established 24 hours earlier is in excess of a given figure.

ROBERT KAHN

HIT AND RUN

Dear Editor:

If you believe the following would be of interest to your readers, I would very much appreciate your carrying a news item or letter to the editor on it:

On Wednesday, June 22, my car, a pink and white, four door, 1957 Chevrolet sedan was parked on the dead end street which borders the Shell parking lot on the Village side of the Orinda interchange. During that day someone ran into or backed into the right front door of my car. Whoever did this was in the Shell parking lot at the time. My front door was badly pushed in, and the person doing the damage left no name or other identification.

I should appreciate anyone witnessing the accident telephoning me at DRake 6-5041. If the person who inflicted the damage will call me and agree to have his insurance company pay the repair bill, I will not turn over the case to the police for prosecution as hit-and-run—a serious offense.

The above occurrence has become an all too common one. Such hit and run seems to me to be particularly reprehensible since almost everyone now is insured and will not personally have to pay the bill. Automobile insurance is designed to cover just such accidents. It seems to me the height of folly for such individuals to run like a scared child from a prepaid accident when they risk serious penalties for hit and run accidents.

With the above in mind, I believe that you could find good material for an editorial.

S. C. VAUGHN

Under The Sun

What If Newspapers Do What TV Does Each Year

By HERMAN SILVERMAN

How is the battle of TV coming in your home?

Who is winning, you or TV-and-the-kids?

I could be very smug and report at length that I think Eleanor and I have the situation well in hand. It's simple. Our TV doesn't work very well and we're not doing a thing about it. Besides, who cares? It's summer now and we've seen most of the shows they are planniing to re-run the next few months.

Thank you, Mrs. Keathley

Which reminds me—my enighbor, Mrs. Keathley, sent an article about TV re-runs. This article, by Sidney Cullen of Rockland's Courier Gazette, is certainly appropriate today, so here goes:

"We wonder," he writes, "just what the reaction of newspaper readers would be if editors and publishers followed the pattern used by the television systems and their associated stations.

"Suppose that your hometown paper decided to save money in the summer months. It would be easy. Feature writers, photographers and a good part of the mechanical crew could be laid off for a four month period.

Some advanced planning

It would take a little planning, of course. There would be the necessity of saving the page type-forms from December through June, stacking them away neatly for possible future use.

"When the vacation season started, all that would be necessary would be to pull out news stories and features previously published and mix them with current advertisements and a scrap or two of the day's news and weather and pop them into pages ready for the press.

Let's cut expenses

"The fact that the public had once read the stories and features and scanned the pictures would not matter at all. It would be summer and time to cut down expenses in the publishing plant . . . .

"The editors would be a little handicapped the first year the plan operated; but think of the wonderful wealth of material already in type when the page forms of the papers for two full years had been saved. The 'Public Be Damned' system would be in high gear by then, if there were any people left fool enough to buy a newspaper under such conditions. Or business and manufacturing firms foolish enough to spend their money on advertisements tied to months, or year-old news and pictures.

"Don't be alarmed. It will never happen with newspapers. But, have you counted the number of times you have had last year's or the year before's horse-operas offered on your TV screen this summer?

Turn it off, turn it off

"How many times have you reached for the knob to click off the set as some announcer hailed the repeat of the best of this or the best of that weary show of last winter?

"We know the public wouldn't tolerate such a system in newspapers. What puzzles us is why they do it in television."

Letters to The Editor

THANK YOU

Dear Editor:

In reviewing our first year of operation, we of the Del Valle High School staff wish to express our sincere appreciation for the fine support which your papers have rendered.

We are extremely proud of the fine accomplishments of our first group of students, "the charter class." It has been most gratifying to find that their academic and extra-curricular achievements were given public recognition in the columns of your publications.

The members of your staff have been most cooperative in accepting and printng copy and pictures concerning our student activity program.

You and your staff are to be complimented for the keen interest you have evidenced in the young people of our community and the schools they attend.

WILLIAM H. ROSS,
Principal.

Dinah Mite

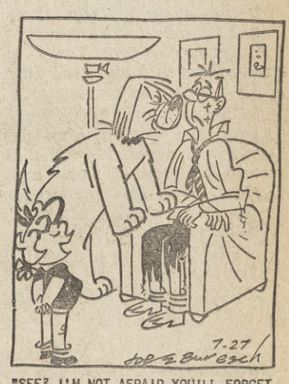

"SEE? I'M NOT AFRAID YOU'LL FORGET TO FEED HIM WHILE WE'RE ON VACATION, MR. JONES. HE'LL REMIND YOU!"

Weddings, Engagements Are Highlights of Local Social Scene

JOYFULLY anticipating their July 16 wedding day are Sharon Pope and Denis Moore, whose engagement was announced in May at a dinner party given by the bride elect's parents, Mr. and Mrs. E. E. Pope of 3338 Vaughan Road, Walnut Creek.—Photo by Ted Gurney.

LAFAYETTE is now home for Mr. and Mrs. Maurice K. de Villers who were married June 25 at Lafayette Orinda Presbyterian Church. She is the former Sharon Hayden, daughter of Mr. and Mrs. Arthur G. Hayden of 1231 Sunset Loop, Lafayette.

Photo by John Komperda.

BOSTON, Massachusetts will be home for Mr. and Mrs. Gene A. Bell who were married June 18 at Walnut Creek Presbyterian Church. She is the former Duane Anne Duner, daughter of Mr. and Mrs. J. A. Duner of Rheem Boulevard, Moraga.

Photo by Ted Gurney.

NOW AT Home at 165 Wootin Avenue, Walnut Creek, Mr. and Mrs. Wayne L. Torkelson were married June 12 at St. Mary's Catholic Church. She is the former Barbara Ann Lucas, daughter of Mr. and Mrs. Manuel Lucas of 41 Miramonte Road, Walnut Creek.

Photo by Beam Studio.

SANTA MARIA Catholic Church in Orinda was the scene of the recent wedding of Patricia Lydia Boudreaux to David Lee Schoolcraft. She is the daughter of Mr. and Mrs. Newton E. Boudreaux of Orinda. The couple will be at home in San Diego after their honeymoon.

PARK MERCED is the new home of Mr. and Mrs. Robert Gary Porter who were married June 12 at St. Stephen's Episcopal Church, Orinda. She is the former Marilee Louise Harrer, daughter of Mr. and Mrs. T. M. Harrer of Seven Oaks Circle, Orinda.

Photo by Hal Matson.

Sharon Hayden Wed to Maurice de Villers

Baskets of white stock and gladioli decorating the church altar set the mood for the wedding of Sharon Hayden and Maurice K de Villers. The double - ring ceremony took place June 25 at the Lafayette Orinda Presbyterian Church. Reverend Carl Thomas officiated.

Sharon is the daughter of Mr. and Mrs. Arthur G. Hayden of 1231 Sunset Loop, Walnut Creek. She is a graduate of Acalanes High School where she was active in Daphne and as a student body officer. She attended the University of California and San Francisco State College.

Maurice, better known as "Butch," also graduated from Acalanes High School and later received his bachelor's degree in business administration from the University of California where he was affiliated with the Sigma Phi fraternity. He was a member of the University track team. He is now employed at the Lawrence Radiation Laboratory in Berkeley.

The bride was given in marriage by her father. She wore a white full length gown of alencon lace over net and peau-de-soie designed with a self-train. The Victorian bodice was styled with long sleeves and a Sabrina neckline embroidered with iridescent pearl sequins.

Her finger-tip length veil of nylon tulle was held in place with a soronet headpiece decorated with seed pearls and white flower petals. She carried a shower bouquet of stephanotis and carnations with a center orchid.

Mrs. Allan Work of Walnut Creek, sister of the bride, attended as matron of honor. She was attired in a gown of rainbow plaid taffeta designed with a fitted midriff and bouffant skirt. Her veiled, latticed headpiece and pumps were of rose and she carried a nosegay bouquet of rose carnations.

Bridesmaids were Majkin Hayden, niece of the bride, Gerry Klein and Donna Stegman, all school friends of the bride. They were gowned in frocks identical to that of the matron of honor and wore accessories of royal blue. Each bridesmaid carried a nosegay of royal blue and white carnations.

Brother of the groom, Art de Villers of Lafayette, served as best man. Usher duties were assumed by Mike Barrett, Gene Bell and Ed Klass, all school friends of the groom.

For her daughter's wedding, Mrs. Hayden chose a gown of beige satin and organza. She wore matching accessories. Completing her ensemble was a cymbidium orchid corsage.

The bridegroom's mother selected a grey-green silk gown and wire pink accessories. She wore a corsage of baby pink roses.

Following the marriage ceremony, the bridal couple received guests at Leona Lodge in Oakland.

For their honeymoon trip to Las Vegas, the bride chose a white suit with orchid accessories and wore the orchid corsage from her bridal bouquet.

The newlyweds are now at home in Lafayette.

Lafayette Ladies Tour Orient

Mrs. Mildred Richardson and Miss Vera Richardson of Lafayette, left San Francisco recently for the Orient. They are on a six week Orient cruise and will visit Hawaii, Japan, the Philippines and Hong Kong.

Duane Duner Married to Gene Bell

Duane Anne Duner became the bride of Gene A. Bell at candlelight services held in the Walnut Creek Presbyterian Church on June 18.

The bride is the daughter of Mr. and Mrs. Joseph A. Duner of 6111 Rheem Boulevard, Moraga. The groom is the son of Mr. and Mrs. Arthur Bell of 3199 Andreasen Drive, Lafayette.

Reverend Richard Chiolis performed the 4 o'clock ceremony at which the bride was given in marriage by her father. She wore a gown of white silk taffeta with full sweep, bouffant skirt and three quarter sleeves. Her illusion veil was also worn by her sister and maid of honor, Mrs. Tucson H. Myers, at the time of her wedding to Tucson Myers.

Carrying a prayer book covered with a stephanotic cascade and forget-me-nots, the bride was attended by Kerin Baker and Diane Bell as bridesmaids.

The bridal attendants wore gowns of imported silk print with cornflower blue motifs, with matching accessories. They carried white begonia cascades and wore stephanotis crowns.

Thomas Hazletine stood for the benedict, with Edward Klass and Maurice de Villers serving as ushers.

For her daughter's wedding, Mrs. Duner chose a gown of champagne silk, sheath style, with matching accessories. Her corsage was fashioned with beige and brown orchids.

Mrs. Bell wore a navy silk sheath with matching accessories and a pink and white orchid corsage.

The altar of the church was decorated with white gladioli and chrysanthemums. The couple received at the bride's parents' home, where white roses and garden flowers decorated the mantle.

Lt. L. Killough Wed in West Point Nuptials

Baskets of daisies and greenery decorated the First Christian Church of West Point, Mississippi, on June 25, when Lieutenant Lawrence Davis Killough, son of Mr. and Mrs. Leland D. Killough of 120 Carroll Place, Walnut Creek, married Louise Calvert of West Point.

The bride is the daughter of Mr. and Mrs. Douglas F. Calvert of West Point, Mississippi. Reverend William Wells performed the ceremony. Wearing a street length gown of white silk with fitted bodice and bouffant skirt, the bride was given in marriage by her father. She carried a bouquet of white roses.

Waite and Dick Waite serving as ushers. A reception was held at the home of the bride's parents immediately following the ceremony.

The couple are at home at 165 Wootin Avenue, Walnut Creek, after a honeymoon at Mt. Lassen National Park.

Barbara Lucas Wed June 2 to W. L. Torkelson

Barbara Ann Lucas, daughter of Mr. and Mrs. Manuel J. Lucas of 41 Miramonte Road, Walnut Creek, became the bride of Wayne Leon Torkelson on June 12 at St. Mary's Catholic Church.

Father McCarthy performed the 4 p.m. ceremony. The bride was given in marriage by her father and attended by Alice Lucas as maid of honor, with Diana Lucas and Cobina Castellan as bridesmaids.

For her wedding, the bride chose a gown of white chantilly lace with rows of ruffles in front. Her veil was chapel length.

The bridal attendants wore gowns of pink silk organza with matching hats and flowers. Mrs. Lucas chose a brocade satin copper gown with matching accessories. The groom's mother was dressed in a blue lace gown with matching accessories.

Both bride and groom are graduates of Pleasant Hill High School. He is the son of Mr. and Mrs. Leo Torkelson of Clear Lake Highlands, California.

Bill Schlotterback was the groom's best man, with Ronald

Marjory Moss Plans August Wedding

Mr. and Mrs. Willys O. Brunk have announced the engagement of their daughter, Marjory, to Robert R. Ross, son of Mrs. Elaine Ross and the late William J. Ross of Moraga.

The bride-elect is a graduate of Miramonte High School, and last year was honored with a scholarship to the California College of Arts and Crafts in Oakland. She is studying for a degree in advertising art.

Robert Ross attended Acalanes High School and is now employed by an Oakland firm. This fall he will continue his studies in the field of hydraulics.

The young couple plan to be married in August at the Community Church of Orinda. A reception will follow at the home of the bride's parents.

Justweds Now At Home in Walnut Creek

Wearing a gown of white satin with a flowing train and pearl crown veil, Suzanne Marie De Haan, daughter of Mr. and Mrs. Henry De Haan of Lafayette, became the bride of Richard Bedkedam on June 11 at 3 p.m. ceremonies at the First Lutheran Church, Oakland.

Reverend Albert S. Hidy of Orinda performed the ceremony at which the bride was given in marriage by her father.

Her attendants were Mrs. Dorothy Rice, a cousin, who was matron of honor and sister of the groom, Joy and Kathy Bekedam, with Judy Parker and Suzanne Jaques serving as bridesmaids. The flower girl was Deneen Mauch and David Thiel served as ring bearer.

The matron of honor wore a royal blue dress with matching veil and accessories. She carried a spray of white carnations. The bridesmaids wore royal blue sheaths and carried white carnations.

Gerald Clauson of Center, Nebraska, was the best man. The ushers were Joseph Barndt, Troy Beretta, Ronald Hill and James Thiel.

After a Carmel honeymoon, the bride and groom made their home at 1341 Springbrook Road, Walnut Creek.

COME ON IN--

And try the one swimsuit designed to make you look your loveliest. Whatever your favorite and most flattering style, you're sure to find it in the largest and most exciting swimsuit collection ever —now featured at

andré godet
TELEGRAPH AVE at DURANT THornwall 8-1664

IF YOU CAN'T FIND IT HERE, YOU CAN'T FIND IT ANYWHERE.

The CLOTHES HORSE
JULY CLEARANCE SALE
DRESSES

3.99 Reg. to 9.95 | 6.99 Reg. to 13.95 | 9.99 Reg. to 17.95 | 12.99 Reg. to 29.95 | 29.99 Reg. to 79.95

shorts bermudas and halters . . 1.99 to 3.99
Reg. to 12.95

tee shirts 2.99
Reg. to 7.95

summer skirts Reg. to 7.95-12.95 3.99 - 5.99

capris & pushers Reg. to 8.95-14.95 3.99 - 4.99

Remember. . .
All our sale merchandise comes from our own shelves.

The CLOTHES HORSE
1546 Bonanza Walnut Creek
Open Fridays 'til nine

Sandra Joy Casuals
FOR MISS and MRS.
1419 Broadway Plaza • Walnut Creek
Open Monday and Friday Nites 'til 9

Repeat of a Sellout!
Versatile 2 Pc. Shirt Dress

Light and Dark Cottons . . . to wear from now thru fall.

SOLIDS -- STRIPES -- PRINTS

WASH AND WEAR
Full Billowy Skirt
Roll-up Sleeves

5.95 Set
2 for 10.00
Sizes 10 to 16

USE OUR EASY LAY AWAY PLAN
— OR —
Use Your International or BANKAMERICARD
Shop in Air Conditioned Comfort
Open Monday and Friday Nites 'til 9

The World of Books is Real...

Library Career Blends Happily With Home Life

By JEAN JERNIGAN

Warm, friendly Mrs. Ida B. Shaw of 295 Keats Circle, Pleasant Hill, has successfully combined the roles of homemaker and professional librarian.

Her interest in library work started during high school days when she used to help out in the school library. "One day towards the end of my junior year," she recalled, "the librarian asked, 'Why don't you take my library course next year and help earn your way through college?' "

Ida Shaw did take the library course and was accepted for a library job at Pomona College the summer preceding her entrance to Pomona where she was to go to a group major of History, English and Psychology.

WORKING in the library at Pomona throughout her college years, she said, "I realized how much I enjoyed this work, took further training, and stayed on after graduation to work as librarian there for three years until I was married."

No narrow minded bookworm, Mrs. Shaw brought to her career a well rounded education at the start. As a group major she was required to write an Honors Thesis. She chose to write about Jean Jacques Rousseau, French philosopher, author, political theorist and composer.

"I BELIEVED that in studying his life and choosing it for my thesis, I was actually projecting what I had learned in the English History and Psychology majors," she remarked. Mrs. Shaw received high honors for her thesis and was graduated a Phi Beta Kappa.

More than a happy career resulted from Ida Shaw's library work. "I was put in charge of the unbound magazines at Pomona. We had more than 800 titles and it was quite a task. I told the librarian that I must know where things were, if I was to be in charge, and asked for some help in moving and arranging the magazines," she reminisced.

"The librarian told me that a young man had been in seeking work during the summer, before he went off to Library School at the University of California and he would hire him to assist me. The young man turned out to be Lawrence "Larry" Shaw.

"IT WAS three years later, when he came back to Pomona to get his Master's Degree before we started dating seriously, but it wasn't long then until we were married," she concluded, happily.

The Shaws have three children. Larry, who is 20, will enter his senior year at Reed College in September. A physics major, he was one of only 12 out of 60 physics majors to qualify for his senior year work in nuclear physics. Their daughter, Winnifred (Winki) will be a senior at Pleasant Hill High this fall.

At school Winki is active in dramatics and student clubs. She also is a leader of her group at Hillcrest Congregational Church and active with Job's Daughters.

THE SHAW'S youngest son, Bob, is a dynamo of nine year old energy. He is a member of cub pack 209 and an able teammate of Bob & Al's Walnut Creek Shell team of the Pleasant Hill Baseball Association. Bob will enter fourth grade at Oak Park School in September.

Before she returned to full time library work, Mrs. Shaw served her stints as PTA publicity chairman, Brownie leader, den mother, 4-H leader, day camp leader, helped organize the library at Hillcrest Church and served with the Friends of the Pleasant Hill Library.

Even this year, with full time work, she was chairman of the den mothers of Pack 209. During the "intermission" of rearing a family, Mrs. Shaw also belonged to two book clubs and has given many reviews for various groups.

"WE ARE A family who enjoys going on 'outings' together," Mrs. Shaw revealed, "and I think our special interests are visits to museums and art exhibits. Foreign dishes used to be my hobby, for I love to cook, but now the children are older and I am working, I thing my interests center in reading, art and music. I am not too musical, but I enjoy music and my husband sings in the choir at church."

Still an excellent cook, Mrs. Shaw delights her family occasionally with two of their favorites, egg foo yong and chop suey. Enthusiastic and capable in her position as librarian for the Pleasant Hill branch, Mrs. Shaw has always kept her family's interest and well being uppermost.

"WHEN I WAS appointed librarian and worked full time, instead of part time at the library," she remarked, "I was not about to just dump Bobby with any housekeeper or convenient sitter. He was still too young to be left alone, and I shall beforever grateful to my friend and neighbor, Mrs. Keith Harris, who has taken care of Bobby for me."

In addition to her duties as librarian at the branch, Mrs. Shaw has served as a member of the book selection committee of the county library department; works as a liaison person with the schools and the county library and attends high school departmental meetings.

"WE TRY to explain to the schools what the library can and cannot do regarding high school assignments," she said.

One experience as librarian that Mrs. Shaw found completely delightful was an appearance on television station KQED as a guest librarian on the Story Teller.

Patrons of the Pleasant Hill Library are proud of their librarian, who blends her professional ability with a genuine love for books and people.

LIBRARIES and Mrs. Ida B. Shaw, just naturally belong together. She has persued her interest in library work since her junior year in high school, met her husband, Lawrence, in a library and is now Pleasant Hill Librarian. Sun photo by Bob Rush.

A DOUBLE ring ceremony at Hillcrest Congregational Church on June 19 united Bonnie Nason and Robert Wendel Berry. She is the daughter of Mr. and Mrs. Roy Nason of 855 Walnut Avenue, Walnut Creek. Photo by Ted Gurney.

Hillcrest Church Scene Of Nason-Berry Wedding

Hillcrest Congregational Church was the scene of Bonnie Nason's marriage to Robert Wendel Berry on June 19 at 3 p.m.

Dr. Fredd Stripp, the bride's uncle, performed the double ring ceremony. The bride, given in marriage by her father, wore a full skirted gown of embroidered white organsa over green and white peau de soie which was designed and made by her mother.

Her veil was fashioned with a cap of Lily of the Valley from which there was a cascade of tulle. Her bouquet was Lily of the Valley.

Betty Berry, sister of the groom, served as maid of honor. She wore a gown of green and white striped organza with green cummerbund and matching accessories. She carried circles of yellow elf roses and green ivy.

Loren Cook Tarlton served as best man. Performing usher duties were William Berry, the groom's brother, Stanley Goodman and Richard Stein.

A yellow silk shantung sheath with green accessories was the bride's mother's choice of costume for her daughter's wedding. The groom's mother chose a blue silk shirtmaker gown with blue and white accessories.

A reception was held following the ceremony at the home of the bride's parents, Mr. and Mrs. Roy Edward Nason of 855 Walnut Avenue, Walnut Creek.

After a summer at Tahoe, the couple will be at home in San Francisco.

Wives Book Club Section to Meet Thursday

The A.G.N. Wives Club, book section, will meet Thursday at the home of Mrs. Campbell Funk at 87 Bettencourt Drive, Danville.

Co-hostess will be Mrs. H. Moore. "Five Finger Exercise," a British play by Peter Shaffer will be reviewed. Any Aerojet wives who care to attend may call Mrs. Funk at VE 7-7343.

Terrall Menz Married at Mills

Terrall Ann Menz became the bride of Charles Thomas Franklin in ceremonies at the Mills College Chapel performed by Dr. Georg Hedley on June 18.

The bride, daughter of Mrs. John Eric Menz and the late Mr. Menz, of Lafayette, was given in marriage by Raymond Boyd of San Francisco. She wore a gown of white silk organza with long sleeves and an Empire styled bodice of French Alencon lace which complemented the lace bustle of her princess style skirt which fell to a chapel train.

Holding her white silk illusion elbow veil was a small crown of seed pearls. Her attendants, Mrs. Harold Whitbeck Jr., matron of honor and sister of the bride, and Cherry Hopkins, bridesmaid, wore ballerina white length white nylon chiffon with softly draped panels starting from their cummerbunds forming soft shoulder straps that ended in back panels on full skirts.

White roses formed the bridal bouquet and the attendants carried sterling silver roses with matching crowns.

The groom chose Albert Renkop Jr., as his best man. The ushers were Myron L. McChenny, Daniel Boone, James H. Polglase and Harold Whitbeck.

After a honeymoon in Carmel, the bridal couple will live in Lafayette.

LUAUS are fun, particularly full scale luaus with roast pig and Polynesian dancers such as the one held at the Diablo Country Club over the holiday weekend. Enjoying the feast are, from left, the Mesdames and Messr's Forrest Knight and Dow Rice. —Sun photo by Bob Rush.

Adoption Auxiliary Plans Future; Elects Officers

Mrs. Robert Romeli of 32 Parkland Drive, Walnut Creek, Walnut Creek, will be hostess when the Diablo Adoption Auxiliary holds its monthly meeting at her home Wednesday at 10 a.m.

At the June meeting officers were elected for the coming year. Chosen to lead the organization were Mesdames David McClintic, president; Paul Epperson, vice-president; Douglas Fields, secretary; and Richard Muzdakis, treasurer.

Appointed chairmen for the group include Mesdames William Markham, librarian; Raymond Barton, publicity; Donald Hanawalt, volunteer chairman. All will assume their duties at the July meeting. Miss Muriel Nelson, supervisor of the Contra Costa Adoption Unit and Auxiliary advisor, gave the agency report to the group.

Plans for the coming year include a tentative list of speakers to address the group at meetings and the formation of a speaker's panel to present various facets of adoption and the effect on the community to local organization's meetings. Anyone interested in securing a speaker for their group can contact Mrs. Foster Davis at YE 4-5857. The Auxiliary also plans to sponsor an information booth at the Contra Costa County Fair in Antioch, August 3 to 7. The group hopes to show an informative movie, "Eddie Gets a New Name" which deals with adoption. The organization's library will also be on display and descriptive literature concerning adoption will be available.

Members of the Auxiliary and their husbands enjoyed themselves at a pot-luck dinner at the home of Mr. and Mrs. David McClintic, Concord, on June 11. Each member contributed their own special dish for the supper and a good time was had by all.

All women interested in the work of the Adoption Auxiliary are invited to attend the July meeting. Arrangements may be made by contacting Mrs. David McClintic, MU 5-1799, or Mrs. Paul Epperson, YE 5-4803.

Questions pertaining to adoption or to any of its phases specifically may be addressed to the Diablo Adoption Auxiliary Question and Answer Service, P.O. Box 44, Lafayette, California.

Dianne Krog Reveals Her Engagement

The engagement of Dianne Krog to Dale Cates was revealed to family and friends at a luncheon recently at the Carroll Ranch Restaurant in Moraga.

Dianne is the daughter of Mr. and Mrs. Leon A. Krog of Orinda and the granddaughter of Mrs. A. C. Elkinton and the late Mr. Elkinton of Berkeley.

Her fiance is the son of Mr. and Mrs. E. R. Cates of Galina, Kansas. Now serving with the United States Navy, Dale is a graduate of Riverton High School in Riverton, Kansas.

Sally Anaclerio Sets August 28 As Wedding Day

Sally Anaclerio, whose engagement was revealed to her sorority sisters at College of the Pacific in May, has chosen August 28 as the date for her wedding to Loyal H. Hall Jr.

The bride elect is the daughter of Mr. and Mrs. A. S. Anaclerio of 3559 Herman Drive, Lafayette, who gave the couple an engagement cocktail party in June.

A graduate of Acalanes High School, Miss Anaclerio won an American Field Service International Exchange Scholarship. She graduated from College of the Pacific with honors, earning her bachelor of arts degree in history.

While at college she was affiliated with Kappa Alpha Theta and was president of Knolens, senior women's honorary. She was a member of the student body senate and a national officer of Spurs, a sophomore women's service honorary.

Her fiance is the son of Mr. and Mrs. Loyal H. Hall Sr. of Stockton. He graduated from Lodi High School, then served two years in Germany with the armed forces. Upon his return he attended Stockton College and is currently a student at College of the Pacific majoring in political science.

Linnet Seniors Entertain Junior Group

The annual joint meeting of the senior and junior auxiliaries of the Mt. Diablo Therapy Center was held recently at the home of Mrs. Irving Kraemer on Oak Road, Walnut Creek.

Co-chairman of the afternoon were Mesdames Alden Macomber. Ernest Holman, and John Lar Rieu. Mrs. Edward Larmer, president of the senior group presided over the business meeting which preceded luncheon and swimming. Mrs. Lar Rieu gave a progress report on the Center.

It was announced that Mrs. Kraemer and Mrs. Lar Rieu will be shop chairmen for July, supervising sales.

The membership was pleased to welcome a new member, Mrs. Arthur Larson, recent past president of the Women's Club.

Of special interest to men at the shop today and tomorrow will be a large supply of men's clothing, sportswear, coats, slacks, shirts, shoes and pajamas. The shop is operated by the Linnet Auxiliary of the Mt. Diablo Therapy Center and is located at 1547 East Street, Walnut Creek. Shopping hours on Thursday and Friday are from 10 a.m. until 4 p.m. and on Saturday from 10 a.m. until 2 p.m.

Volunteers Friday to assist customers will be Mesdames Marcus Matlock, chairman, Henry Gentry and Arthur Bowron. Juniors staffing the shop on Saturday will be Nancy Keeney, chairman, Doreen Griffin and Barbara Ward.

Orindans Attend Gingham Gaieties

The Mesdames and Messr's John Hallenbeck, Robert Stearns and Ferdinand Simons of Orinda were among the first to make reservations for Gingham Gaieties summer buffet candlelight supper honoring the "Twenty Past" group of the Berkeley Women's City Club.

The event will be held Saturday evening at the club in Berkeley.

Mr. JAY MAKES MEN'S WEAR HISTORY in CONTRA COSTA

Premium Quality Styles
at DISCOUNT PRICES
CUT TO THE BONE!

MEN'S SUITS . . Save 25% to 50%

Reg. Price	Mr. Jay's Price
$125 SUITS, imported fabrics	$95.00
$110 SUITS, luxury quality	$82.50
$105 SUITS, selected fabrics	$79.95
$95 SUITS, hand-tailored fit	$70.00
$83.95 SUITS, long wear worsteds	$62.95
$72.95 SUITS, hard fabrics	$54.95
$57.50 SUITS, Continental	$40.95

MR. JAY SAVES YOU MORE

MEN'S SPORT COATS

Reg. Price	Mr. Jay's Price
$88.00 COATS, rich styling	$65.95
$63.95 COATS, select patterns	$47.95
$55.00 COATS, domestic woolens	$42.95
$50.95 COATS, new style plaids	$38.95
$46.50 COATS, casual patterns	$34.95
$43.95 COATS, light weight fabric	$30.95
$39.95 COATS, cardigan blazer	$22.95
$27.50 COATS, new corduroy	$18.95

WE ARE CUTTING OUR PROFITS TO THE BONE!

MR. JAY

MEN'S SLACKS

Reg. Price	Mr. Jay's Price
$38.95 SLACKS, imported fabric	$29.95
$35.50 SLACKS, premium quality	$25.95
$29.95 SLACKS, hard worsteds	$22.50
$21.95 SLACKS, smart styling	$17.95
$19.95 SLACKS, dacron-wool	$14.95
$12.50 SLACKS, dacron-rayon	$9.50

LARGE SELECTION TO CHOOSE FROM
DRESS - CONTINENTAL AND IVY STYLES

MEN'S SPORT SHIRTS

Reg. Price	Mr. Jay's Price
$17.95 SPORT SHIRTS, pure silk	$13.95
$16.95 SPORT SHIRTS, imported fabrics	$12.95
$14.95 SPORT SHIRTS, imported cottons	$10.95
$12.95 SPORT SHIRTS, sweater styles	$9.50
$10.95 SPORT SHIRTS, short sleeve cottons	$8.50
$8.95 SPORT SHIRTS, fancy detail	$6.95
$6.95 SPORT SHIRTS, trim fit shirt sleeve	$5.50
$6.95 SPORT SHIRTS, sanforized	$4.50

TONS OF SPORT SHIRTS!
SOME HIGHER - SOME LOWER!
EVERY COLOR AND STYLE AT MONEY-SAVING PRICES!

MEN'S DRESS SHIRTS

Reg. Price	Mr. Jay's Price
$7.95 DRESS SHIRTS, white on white	$5.95
$6.95 DRESS SHIRTS, colored wash n wear	$5.50
$6.95 DRESS SHIRTS, white on white and plain short sleeve	$4.89

EXCELLENT SELECTION!
MANY COLORS AND STYLES . . .
SOME WITH CONVERTACUFF

E. NEWELL & MAIN
WALNUT CREEK

THE ONLY MEN'S WEAR DISCOUNT HOUSE IN CONTRA COSTA COUNTY

GLAD RAGS AND MR. JAY
THE HIS AND HER SHOPS OF WALNUT CREEK

DRESSES REDUCED . . .

- Values to $14.98 NOW $7
- Values to $17.98 NOW $9
- Values to $25.98 NOW $13
- Values to $39.98 NOW $17

SPORTSWEAR
ALL CAPRIS & JAMAICAS reduced 1/3

SPECIAL PURCHASE!
JAMAICA SETS
ASSORTED FABRICS
REG. 9.98
$4.90

GLAD RAGS
lay-away and charge plans available
YE 4-3873
fashion alley, e. newell & main st., walnut creek

JULY SPECIAL!
MOSAIC TILE
reg. 1.50 to 1.70
Now! 99c sq. ft.
For tables, sinks, buffet, walls, ashtrays.
Lafayette
AT 4-7406
MOSAIC MART
3370 Mt. Diablo Blvd.

RELAX
through the personal touch of
Bertha Gunderson
Graduate Massage Therapist
THERAPY
Massage and Contouring
CL 4-2968
61 Moraga Hwy.

CHARM TIP
Do you know how to present a compliment? A sure way to make people like you is to put the "you" in each remark. Don't say: "That is a smart hat you are wearing" . . . say instead: "You look so smart in that hat."
Enroll now at the Studio of Charm . . . and make your summer more charming!
THE STUDIO OF CHARM
3565 Mt. Diablo Blvd. AT 4-7510
LAFAYETTE

Lafayette's Most Luxurious Beauty Salon Brings You
Lafayette's Finest Hairstylists
MISS DORE', formerly H. Liebes, S.F.
MR. LEWIS, owner, Town and Country, Sacramento
Artists in Hair Tinting and Hairstyling:
MR. DONN, formerly of Antoine's, White House, S.F.
MR. HENRI, former director of Hairstyling, City of Paris, S.F.
Popular Prices—Shampoo and Hairstyle, 3.00
Permanent Waves, Mon., Tues., Wed., 12.50 up
Thursday, Friday and Saturday ..... 15.00 up
Hair Tinting ..... 7.50 up
COMPLETELY AIR CONDITIONED
OPEN THURSDAY EVENINGS
Henri's COSMETICS 3633 Mt. Diablo
Lafayette HAIRSTYLING AT 4-7161
We sell Clairol and Sudden Glory for Home Use
With..Free..Consultation

Yellow and White Theme

Two tall standard vases and a center piece of yellow and white gladioli, chrysanthemums and carnations decorated the San Ramon Congregational Church on June 18 for the 2 p.m. wedding ceremony of Barbara Louise Moore and Brian Lee Weiss.

Daughter of Mr. and Mrs. Clesson Moore of Diablo, the bride was radiant in a white nylon net gown, underscored with taffeta and accentuated with daisies and scallops embroidered with silk thread.

A crown of pearls held her fingertip veil in place and she carried a bouquet of white carnations and stephanotis with center detachable going away corsage.

Reverend Michel A. Vallon performed the wedding service. The bride, who was given in marriage by her father, was attended by Kathryn Stuhr, maid of honor; Millicent Rhodes, Maileen Williams, bridesmaids; and Lisa Jane Rhodes, junior bridesmaid. The senior attendants wore pale yellow chiffon gowns, with deeper yellow panels. The junior bridesmaid wore pale yellow organdy.

Mrs. Moore wore a willow green silk sheath with matching veil and accessories. The groom's mother wore a muted willow green print sheath and both mothers wore corsages of white miniature antherium, carried on their purses.

Immediately following the ceremony, a reception for 200 guests was held at the Diablo home of the bride's parents.

The couple plan to make their home in Alamo. The groom is the son of Mr. and Mrs. Fred Weiss of 5 Los Alamos, Alamo.

San Ramon Wedding

Karen Johnson Is Married to Edward Olsson

White gladioli and stock bouquets, arranged in tall standing baskets and standing white candelabra decorated the Lafayette Orinda Presbyterian Church for the wedding of Karen Kristine Johnson to Edward Charles Olsson on July 2 at 2 p.m.

The bride, daughter of Mr. and Mrs. Haakon Johnson of Lafayette, was given in marriage by her father

For her wedding, the bride chose a white lace gown with fitted bodice and full skirt over layers of pleated tulle. Her finger top veil hung from a lace coronet and she carried white gladioli with a center white orchid.

Her attendants were Nancy Lotters as maid of honor, and Kathy Colbertson, Barbara Pimley and Carol Slay as bridesmaids. The maid of honor wore a gown of yellow silk organza over full skirted taffeta, with a fitted white lace bodice. The ribbon sashes and accessories matched the gowns. She carried yellow gladioli.

The newlyweds will be at home at 5445 Broadway, Oakland, after a Carmel honeymoon.

VACATION SPECIALS!

TIKI FIREFLIES
TIKI OWLS
Insect repellant, beautify your garden. 1.30

AT 3-8846
TONGO TORCHES 6' pole, non rust, solid copper $2.50
TIKI TORCHES reg. 5.00, 2 qt. cap., big wick, long life $3.95

KING Neptune
Swimming Pool Service & Supplies
3342 Mt. Diablo Blvd.—Lafayette
(Next to Pets and Pals)

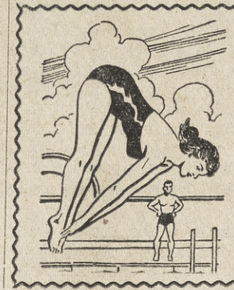

PAT'S SWIM SCHOOL
10 LESSONS . . $10
CHILDREN & ADULTS — Beginning, Advanced and Sychronized Swimming
HEATED POOL
Phone YEllowstone 5-5656 or YE 5-5094

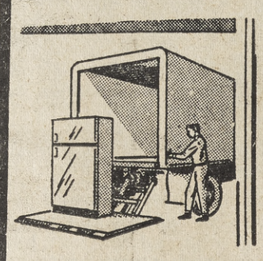

WALNUT CREEK TRUCK RENTAL
LOW RATES
Hydraulic Lift Gates
#1 — 1322 S. Main, W.C.
#2 — Oak Park & Putnam
YE 4-9858 YE4-9855

It's a Family Affair . . .
GO GIMBO'S!
Come in and relax and dine after a hard day of work or play. Tonight let us serve YOU. No dishes to wash, no hot kitchen for you. Taste our charbroiled steak, cool salads . . . ummm, nice!
WE'RE INFORMAL . . . COME AS YOU ARE!
only $1.75 up
at the Fabulous Rheem Shopping Center in Rheem . . . DR 6-5270
Gimbo's RESTAURANT & LOUNGE

BANANAS
Golden-Ripe—Green-Tipped Fruit From Central America!
2 Lbs. 29¢

Safeway Produce and Peaches

Crisp Celery — Clean, Green Stalks—Each 19¢
Tender Carrots — Good So Many Ways! 2 Lbs. 15¢
Large Tomatoes — Vine-Ripened . . . Excellent For Slicing—Lb. 29¢
Zucchini Squash — Tasty, Mild Flavor 2 Lbs. 19¢
Cucumbers — Crunchy-Crisp . . . For Cool Salads—Each 2 for 19¢

YELLOW-MEATED FREESTONES
4 Lbs. 49¢

Cantaloupes — Jumbo Size (36's) Thick-Meated—Each 3 for 49¢

Prices Effective Wednesday Thru Saturday, July 6, 7, 8, 9, In
Lafayette, Walnut Creek, Rheem, Orinda, Pleasant Hill, Martinez, Concord
Right to Limit Reserved.

MARSHMALLOWS
Roxbury, Fluff-i-est, White 1-lb. Plio Bag 29¢

SAFEWAY DAIRY FAVORITES . . .

Lucerne Ice Milk	Assorted Flavors—Gallon	49¢
Frozen Dessert	Joyette, Imitation Ice Cream ½ Gallon Carton	49¢
Ice Cream	Snow Star, Vanilla—(Available in Large Stores—2½ GALLONS	$2.98
Lucerne Cottage Cheese	Pint Carton	29¢
Lucerne Cottage Cheese	Quart Carton	57¢
1st Quality Butter	Lucerne, Grade AA, Cubes 1-lb. Carton	69¢
Lucerne Half & Half	Pint Carton	31¢

BUY MILK FOR 19c A QUART . . .
Here's how! Just buy Lucerne Concentrated Milk . . . to a quart of Concentrate add two quarts of cold water . . . and there you have three quarts of richer, "bonus quality" Lucerne Milk!

Van Brode Cereals	Variety Pack TEN 1-oz. Pkgs.	29¢
Maypo Instant Oats	14-oz. Pkg.	41¢

ICE CREAM
LUCERNE—½ GALLON CARTON
Peppermint Candy and Other Assorted Flavors To Choose From 69¢

DELICATESSEN FAVORITES . . .

Safeway Sharp Cheese	Random Weight Packages—Lb.	79¢
Chunk Swiss Cheese	Safeway, Random Weight Pkgs.—Lb.	95¢
Sharp Club Cheese	Safeway, Random Weight Packages—Lb.	79¢
Safeway Blue Cheese	Random Weight Packages—½-lb.	59¢
Mozzarella Cheese	Sticks, Safeway Brand Random Weights—Lb.	75¢
Pizza Mix	Betty Crocker—14¾-oz. Package	49¢
Quick Pan Rolls	Pillsbury—8-oz. Package	33¢

DEL MONTE FRUIT JUICES . . .

Pineapple-Grapefruit	29-oz. Can	6 for $1
Apricot Nectar	29-oz. Can	4 for $1
Pineapple-Orange	29-oz. Can	4 for $1
Pineapple-Pear	29-oz. Can	4 for $1
Orange-Apricot	29-oz. Can	29¢

FROZEN FOOD FAVORITES . . .

Bel-air Green Beans	Regular or French Style 9-oz. Package	4 for 75¢
Macaroni & Cheese	Morton's—8-oz. Package	2 for 45¢
Orange Juice	Scotch Treat, Frozen, 6-oz. Can	5 for $1

Gold Medal Flour	5-lb. Bag	39¢
Canned Milk	Cherub 14½-oz. Can	10¢
Shortening	Royal Satin 3 Lb. Can	49¢
Cake Mixes	Betty Crocker Reg. Pkg.	3 for 89¢
Sweet Peas	Gardenside 17-oz. Can	8 for $1
Apple Sauce	Highway 16-oz. Can	8 for $1
Waldorf Tissue	4 Roll Pack	3 for $1
Chiffon Tissue	Facial Assorted Colors 400's Package	4 for $1

FOODS FOR YOUR PET . . .

Pooch Dry Dog Food	10-lb. Bag	$1.19
Chubby Dog Food	15-oz. Can	12 for 89¢
Kat Nip Cat Food	15-oz. Can	10 for $1

CHIC-E
All-Chicken Pet Dinner . . . 6-oz. Can 6 for 79¢

CALO HORSE MEAT
14-oz. Can 2 for 45¢

MISCELLANEOUS

Macaroni	Wagon Wheels, Bulloni 8-oz. Package	27c
Frosting	MIXES—Betty Crocker, Chocolate Fudge or Malt—13-oz. Package	3 for $1
Frosting	MIXES—Betty Crocker, Fluffy, Cherry, White or Lemon—7½-oz. Package	29c
Cheez Whiz Spread	Kraft 8-oz. Jar	35c
White Star Tuna	Solid Pack—7-oz. Can	39c
Zee Lunch Bags	Kraft—50's Package	31c
Dupont Budget Sponges	Each	29c
Ivory Snow	Granulated—12¾-oz. Package	39c
Zest Soap	Regular Bar	2 for 33c
Camay Soap	Bath Bar	2 for 33c
Perma Synthetic Starch	16-oz. Package	79c

HONEYMOON bound to the Feather River, Mr. and Mrs. Brian Lee Weiss are pictured immediately after their wedding June 18 in San Ramon Congregational Church. She is the former Barbara Louise Moore, daughter of Mr. and Mrs. Clesson Moore of Diablo. —Photo by Ivan Essayan.

Sandra Fenzl Married in Orinda Community Church

Given in marriage by her father, Dr. Frank J. Fenzl, Orinda, Sandra Fenzl became the bride of Louis Joseph Chiodo on June 26 at 2 p.m. ceremonies in Orinda Community Church.

Reverend Walter C. Bishop performed the ceremony. For her wedding, the bride chose a gown of white silk peau de soie with a princess style front forming an apron effect at the bottom. Her lace bodice was beaded with drop seed pearls. Ruffle upon ruffle cascaded down the back from the waist to the end of the chapel length train of French lace and silk organza.

Mrs. Jack Baldwin was matron of honor. The bridesmaids were Mrs. Kav Falge and Mrs. Joanne Nelson, Barbara Cooney and Margaret Long.

Her fingertip silk veil was secured by a permanent pleated silk organza cap. She carried a spray of stephanotis and butterfly orchids.

Filling best man honors was William Wilson. George Blair, Kenenth Bitner, John Sconza and Don Jordan served as ushers.

Following the ceremony, a reception was held at the Lake Merritt Hotel, after which the couple left for a Honolulu honeymoon.

SLOW DOWN
Slow down at sundown, advises the National Automobile Club.

Lighting Fixtures
LAFAYETTE APPLIANCE AND ELECTRIC
Phone: ATlantic 4-4627

Rug Cleaning, Repair
YE 4-3202
Peshon Rug Works
2106 Main St., W.C.
Alterations · Installations · Free Estimates
Pickup & Delivery Service

INVESTMENT OF THE WEEK
$10,000 second deed of trust on home valued in excess of $25,000 with a one year due date. Note contains 5% prepayment penalty and loan should pay off in about five months. Yield could amount to 20% on this loan. ....
Call for particulars
Contra Costa Mortgage Co.
1232 Monument Blvd.
Concord MU 5-2246

PRINTING
• OFFSET
• MIMEOGRAPHING
• DIRECT MAIL
YE 4-6221
The Mail Box
1601 LOCUST ST.
WALNUT CREEK CALIFORNIA

BUSINESS MAN ?
THEN YOU WANT THE BEST!
LETTERHEADS
BILL HEADS
BUSINESS CARDS
BILLS OF LADING
• Business forms, perforated, carbon snap outs
• Catalogue sheets • Brochures • A complete line
PRINTED, ADDRESSED BY COMPLETE COUNTY-WIDE NAME MAILING LIST.
VILLAGE LETTER SHOP Old Fashioned Quality
MEG ARNOLD
1005 SECOND STREET—AT 4-7302—LAFAYETTE

Need an Extra Day to Shop? Check This Guide for
SUNDAY SHOPPING
Building Materials • Sun. 9-12
Garden Supplies — Feed and Fuel
DIAMOND K SUPPLY
Mt. Diablo Blvd., Lafayette AT 4-4477
Paint · Hardware · Garden Equipment
Equipment Rentals • Sun. 9-12
LAFAYETTE RENTAL AND HARDWARE
3697 Mt. Diablo Blvd. AT 4-4438

ROUND BONE USDA CHOICE Lb. **79¢**

REGULAR CUT USDA CHOICE Lb. **79¢**

SMALL LOIN USDA CHOICE Lb. **$1.09**

Lamb Shoulder Chops

BLADE & 7-BONE USDA CHOICE Lb. **69¢**

Rib Lamb Chops

FRENCH CUT USDA CHOICE DOUBLE THICKNESS Lb. **$1.09**

Lamb Loin Chops

LARGE LOIN USDA CHOICE Lb. **89¢**

Meats...BEST

USDA CHOICE

LEG OF LAMB
CUT FROM AGED-TENDER *U.S.D.A. "CHOICE" LAMB!*
Lb. **69¢**

SALAD FIXIN'S . . .

Star Olive Oil	Pint Can	79c
Mazola Salad Oil	Quart Glass	59c
Vinegar	Italian Kitchen, Red Wine and Garlic 4/5 Pint Glass	27c
Cider Vinegar	Piedmont—Quart Glass	23c

SALAD DRESSINGS Good Seasons, Garlic, Cheese, French, Exotic, Cheese-Garlic, or Italian Salad Mixes—Pkg. 2 for 39¢

COMPLETE YOUR "GOLDEN BOOK" ATLAS AND ENCYCLOPEDIA SETS NOW!
All volumes of both sets ARE NOW AVAILABLE!
. . . Golden Book Picture Atlas or the Golden Book Illustrated *Encyclopedia are only 99c per volume . . .
***Volume No. 1 Only 49c**

Ground Beef	Always Fresh Ground . . . Delicious Barbecued!—Lb.	49¢
Manor House Ducks	Fresh-Frozen—Lb.	49¢
Rib Roast	Safeway Trimmed . . . The "King" of Beef Roasts!—Lb.	89¢
Corned Beef	Safeway's Own Mild Cure . . . So Lean and Tasty!—Lb.	69¢
Fillet of Sole	Captain's Choice—Frozen—Lb.	59¢
Chipped Beef	Serve it with your favorite Cream Sauce!—3½-oz. Package	3 for $1
Buttered Beef Steaks	Manor House, Fresh-Frozen—12½-oz. Pkg.	69¢

Lamb Shoulder Roast

USDA CHOICE FULL 5-RIB *Square Cut* Lb. **39¢**

LAMB CHOPS 'n' ROAST
U.S.D.A. "CHOICE" GRADE LAMB!

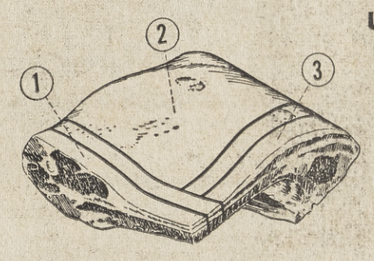

1. Chops
2. Small Roast
3. Chops

Two Meals in One! Lb. **45¢**

SUMMERTIME FAVORITES . . .

Mandarin Oranges	Town House 11-oz. Can	4 for 89¢
Apple Juice	Town House—46-oz. Can	3 for $1
Chocolate Jumbo Pies	Bremner 12 Count Package	49¢
Corn Muffin Mix	Jiffy—8½-oz. Package	10¢
Grapefruit	Highway, Broken Segments 16-oz. Can	5 for $1
Fancy Spinach	Town House No. 2½ Can	2 for 35¢
Oreo Cremes	Sandwich Cookies N.B.C.—11¾-oz. Pkg.	2 for 69¢
Jell-well Gelatine	Unflavored 8-oz. Package	98¢
Scott Family Napkins	60 Count Pkg.	2 for 25¢

GRADE AA EGGS
CREAM O' THE CROP
Always Country-Fresh!
LARGE
2 Doz. 85¢
EXTRA-LARGE . . . . Doz. 47c
MEDIUM SIZE . . . 2 Doz. 69c

NOB HILL COFFEE
1-lb. Bag **48¢** 2-lb. Bag **95¢**

Instant Coffee	Safeway 6-oz. Jar	79¢
Instant Coffee	Airway 6-oz. Jar	75¢
Instant Coffee	Airway 12-oz. Jar	$1.49
Canterbury Tea	(Deal Pack) Ctn. 48 Bags	49¢

LIPTON'S SOUP MIXES
Beef-Veg., Onion or Pea—Pkg. 4 for 65¢
Tomato-Veg. Pkg. 2 for 29¢
Chicken Noodle Pkg. 3 for 45¢

Brown Derby Beer
(Half Case of Twelve 12-oz. Cans $1.57)
(Case of Twenty-four 12-oz. Cans $3.09)
12-OZ. CANS 6 for 79¢

CRAGMONT SODAS Assorted—12-oz. Can 6 for 59¢

ALL DETERGENT 9-lbs. 13-oz. Package **$2.59**

LUX LIQUID DETERGENT 22-oz. Can **75¢**

WISK LIQUID DETERGENT ½ Gallon **$1.57**

SAFEWAY

Safeway Salutes The Boy Scouts of America on Their 50th Anniversary!

WHITE GLADIOLI and orchids fashioned the bridal bouquet of Karen Kristine Johnson who was wed July 2 to Edward Charles Olsson. She is the daughter of Mr. and Mrs. Haakon Johnson of 3323 Sweet Drive, Lafayette. Photo by Bob Lynds.

ENGAGED to be wed a year from June are Joan Kesselring and Robert Larson. She is the daughter of Mr. and Mrs. Don Kesselring of Lafayette.

Justweds Will Live In Berkeley

Sunshine and blue skies heralded the wedding of Roberta Ann Miles to Alan Thurston Dunham at Montclair Presbyterian Church on June 12.

Reverend Robert Carley performed the ceremony. The bride, daughter of Mr. and Mrs. Leonard E. Miles of Montclair, formerly of Lafayette, was given in marriage by her father.

She wore a gown of pure silk organza with a chapel length train, which was made by her mother. The groom's mother appliqued chantilly lace and seed pearls on the bodice and down the front side of the skirt.

The bride's finger tip veil and small cascading bouquet of white butterfly roses and double bouvardia completed her ensemble.

Patricia Miles, sister to the bride, served as maid of honor. The bridesmaids were Penryn Jeffries, Sally Weidlein, Mrs. Walter Harris and Nancy Kahrs. The latter two were Alpha Phi sorority sisters of the bride.

The bridal attendants were gowned in green print chiffon, with green shoes and deep yellow garnet roses in their hair and for their bouquets.

The groom chose his brother, Geoffrey Dunham, as best man. One of his ushers was the bride's brother Robert Miles, on leave from the Air Force for the wedding. Dennis Erickson, Paul Haight and John McGinnis, Phi Kappa Tau fraternity brothers of the groom also served.

The bride's mother wore a coffee shade lace and chiffon sheath dress with matching shoes and bag. Her hat and gloves were rose colored and she wore pink tinted orchids. The groom's mother wore a powder blue crepe dress with white hat and gloves. Her flowers were small white butterfly orchids.

The reception was held in the home and garden of Mr. and Mrs. Richard Studer, the bride's aunt.

The couple honeymooned at Pinecrest. They are now at home in Berkeley where the groom will finish his studies for his degree in architecture. The bride received her degree from the University of California the Saturday before the wedding.

A BOUQUET of white rose buds, bouvardia and orchids, completed the bridal beauty of Nancy Jo Smith who was wed recently to Lee Edward Brown at St. John's Presbyterian Church, Berkeley.
— Photo by Hal Grant.

Twin Reveals Betrothal at Reception

Central Lutheran Church, Oakland, was the scene of the June 18 wedding of Joan Marie Andersen to Roger I. Fleiss. Joan is the daughter of Mr. and Mrs. Edward R. Andersen, formerly of Orinda, now of Eugene, Oregon. The groom is the son of Mr. and Mrs. H. V. Fleiss of Lafayette.

The bride's father, Reverend Edward R. Andersen performed the marriage ceremony. H. R. LaFond of Orinda, the bride's uncle, gave his niece in marriage.

Attending the bride were her twin sister, Jean K. Andersen as maid of honor; Lyn Andersen sister of the bride, and Susan Lindsay as bridesmaids, with Ann Bailey, cousin to the bride, as flower girl.

A floor length silk organza gown with square neck and scoop back, short sleeves, fitted bodice with a full skirt was the bride's choice of wedding gown. Imported lace enhanced the bodice and a band around the skirt. A lace and pearl crown held her elbow length veil in place. She carried white orchids with satin ribbon and stephanotis on a white satin Bible.

Bridal attendants were gowned in white cotton and silk eyelet dresses with bell skirts, scooped necklines and insets of pale blue satin at the waist. Their head bands were of matching light blue satin and they carried long stemmed blue delphiniums.

The flower girl wore a miniature copy of the bride's dress, with a white satin head band. She carried an old fashioned bouquet of blue silk organza. Her floor length gown of white silk organza was trimmed with lace.

Standing for the groom was Charles Wilmot. The ushers were Robert Marks and Richard Jarret.

Mrs. Andersen wore a pale green silk shantung sheath dress with floral shoes and white feather hat that contained touches of green. The groom's mother wore a tulip rose lace sheath dress with matching accessories.

At the reception, held at the home of the brides' aunt and uncle, Mr. and Mrs. H. R. LaFond of Orinda, the bride's father announced the engagement of the bride's twin sister, Jean Katherine, to Edmund Brautigan, D.D.S., of San Francisco.

He is the son of Mrs. Rose Brautigan of San Francisco. The engaged pair have chosen December 3 as their wedding date.

Now at home at 3405 Balmoral Drive, Sacramento, the newlyweds honeymooned at Lake Tahoe.

Mary Foster Makes Dean's List

Miss Mary Foster, daughter of Mr. and Mrs. William H. Foster of One Westway, Orinda, was on the Dean's List for the second semester at Pine Manor Junior College, Wellesley, Mass., where she has just completed her freshman year.

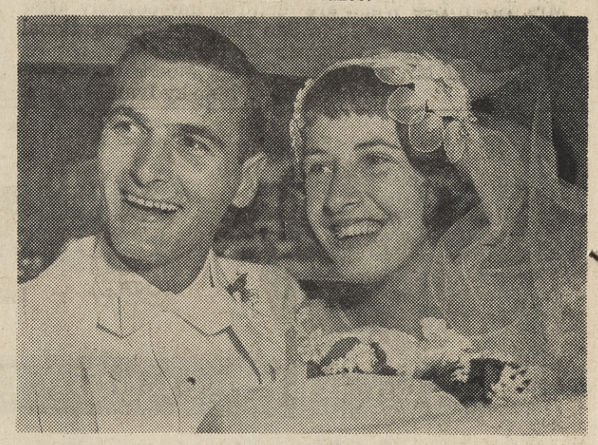

MARRIED June 12, Mr. and Mrs. Alan Thurston Dunbar are pictured leaving on their honeymoon. She is the former Roberta Miles, daughter of Mr. and Mrs. Leonard Miles, formerly of Lafayette.
Photo by Hal Matson.

SINCE 1868 STERLING FURNITURE STORES

92nd ANNIVERSARY SALE!

4 outstanding values

in handsome, comfortable chairs!

Selected from hundreds of Anniversary Sale values in Sterling huge chair collection, these four wonderful-to-own styles! The savings are terrific; their comfort and good looks make these an investment that pays off handsomely though the years. Own them now!

High back modern club chair, generously proportioned. Reversible 100% foam rubber seat cushion. Tightly woven, long-wearing textured fabric in tangerine, brown, toast or turquoise. Reg. 79.95....NOW $66

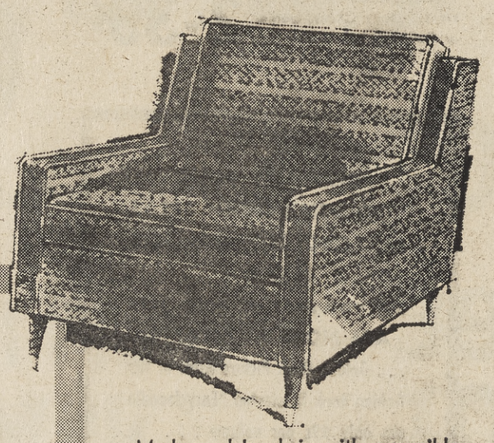

Modern club chair with reversible 100% foam rubber seat and back cushions, coil spring seat construction. Heavy textured figured fabric in toast, charcoal brown, turquoise or tangerine. Reg. 89.95..NOW $66

$66

Compare!

You'll never make a better chair buy!

NO DOWN PAYMENT
...up to 24 months to pay!

Armless Provinical accent chair with carved fruitwood finish base. Rich nailhead trim on the costly ribbon-textured damask. Choose bone white, willow green, pink, toast. Doubly smart in pairs. Reg. 79.95 NOW $66

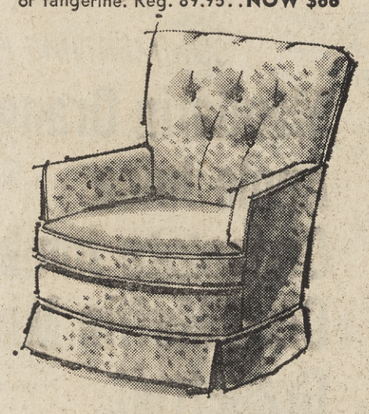

Traditional swivel rocker specially proportioned for the lady of the house and her guests. It turns 360-degrees on a trouble-free ball-bearing swivel unit. Innerspring seat cushion. Matelasse in natural, toast, rose or sage. Reg. 79.95 .....Now $66

Shop Friday and Monday nites until 9:30

ANNIVERSARY SALE PRICED... $66 each

WALNUT CREEK'S largest complete home furnishing store • Broadway Shopping Center

"All this on my account?"

says Janet Blair

Us: Well—ah—actually, Miss Blair, we do this on everybody's account.

Janet: You mean there are 59 services available to *everybody* with a Savings Account at Bank of America?

Us: Sure. Everything from cashing a check to financing a swimming pool. And don't forget there's also the extra safety and availability of your funds to be considered.

Janet: That's wonderful! Where else could you get all these extra services except at a bank. I bet you'd even help me if I wanted to replace my furniture, wouldn't you?

Us: I'm sure we could make some sort of arrangement.

Janet: Well that's just fine, because I'd like the piano over there, and then the big table will go under the window and.....

BANK OF AMERICA
NATIONAL TRUST AND SAVINGS ASSOCIATION • MEMBER FEDERAL DEPOSIT INSURANCE CORPORATION

SAVINGS DEPOSITED BY JULY 10TH EARN INTEREST FROM JULY 1ST

Sun Home and Garden

10% OFF
ON ALL GARDEN SUPPLIES
CASH & CARRY
(our policy)
Farmers YE 4-2564
FEED - GARDEN - PET SUPPLIES
1201 Mt. Diablo Blvd. (Across from Lucky's Parking Lot)

Superior family-size
pools

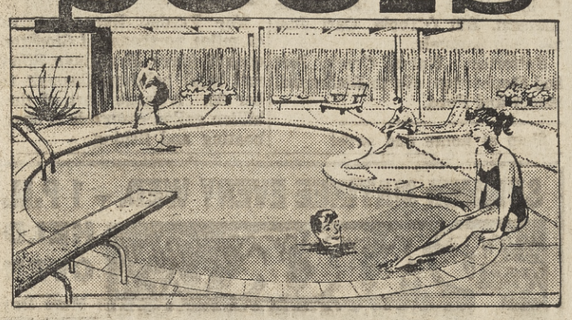

Phone today for estimates and ideas . . . showrooms open daily 9-6; Sun. 12-5; Mon. to 9.

New Economy Pool
LOW AS $1995 5 YEARS TO PAY!

call YE 5-2450
Oakland: 51 12th St.
TEmplebar 2-3088

Superior HOME SUPPLY COMPANY
swimming pool contractors

COMPLETE CONTRACTING SERVICES . . . bathroom and kitchen remodeling . . . swimming pools . . . patios . . . room additions . . . family rooms

Your Garden

Many Showy Garden Plants Thrive in Stingy Soils

According to the California Association of Nurserymen, there are many plants which will do well in stingy soil—one which is lacking in nutrients.

Ice Plant, for example, is a ground cover which actually prefers sterile soil. Sun-loving, heat and drought tolerant Ice Plant is surely one of the showiest plants in the garden in proportion to its minimum growth requirements.

ITS DAISY-LIKE flowers (in all colors except blue) are so prolific and colorful that the effect is blindingly beautiful. Various types are annuals, evergreen perennials, and succulents. When bought in C.A.N. nursery-established flats, they will make luxuriant draperies for sunny wall or bank; or lush carpeting for seldom-watered marginal areas or dry, sandy spots around country homes.

Rugged Roserock is another which prefers poor, lean soil. This time of year it is gloriously abloom with large white flowers with dark crimson spots at the base of each petal.

A low to medium growing shrub, Rockrose has further virtues of adaptability to hot sun and desert conditions; will flourish in reach of salt spray and ocean winds; and, when established, is drought-resistant. Many varieties are obtainable at C.A.N. nurseries.

LOGICALLY, a native plant of any particular locale will thrive in that environment, no matter how poor the soil. Therefore, as a general rule, native California plants will perform well in situations where few other plants will live. Another fact to their credit, they are obtainable at all C.A.N. nurseries.

Wild Lilac (in many forms) has been cultivated to meet the home-garden requisites of any problem spot within reason. The range in forms is from carpets to trees; and the range in flower colors is from white to heavenly indigo blue. About 44 species are native to the state. As a quick, showy cover for a bank of stingy soil (and one which is difficult to fertilize), Point Reyes and Carmel varieties of Wild Lilac make quick, lovely-to-look-at covers.

Native western Redbud, as a bushy plant or small tree to 20 feet, is an all-year 'round performer in arrid, stingy, fast-drying soil. Redbud is an excellent planting companion to Wild Lilac, as the red blooms complement the blue flowers of Wild Lilac.

C.A.N. nurseries carry many more plants which ask but a little—and give a lot.

Watering Is Most Important During Days of Summer

Here are items for gardeners to check this week:

In July, watering is of paramount importance in the garden. The C.A.N. says that to be effective water must penetrate to the depth of the roots of any particular plant. The interval between applications of water should be spaced to permit soil to become somewhat dry.

Before taking your vacation, irrigate and fertilize the lawns, bedding plants, trees and shrubs.

Colorful double Transvaal Daisies come in eye-catching colors—some vivid, others pastel. They are now obtainable from C.A.N. nurseries.

The soft gray color of prostrate rosemary takes the glare off hot concrete. In low maintenance areas, rock plantings, and overhanging a wall, this versatile rosemary has found wide use in desert and coastal areas.

Plants such as noon vine and dusty miller that reflect moonlight, or garden lights, will add to the enjoyment of outdoor living on mild summer's evenings.

Board Accepts Tentative Budget Of $39,150,000

It looks like there is no end in sight to the troubles of the poor taxpayer in Contra Costa County.

Even though the Contra Costa County Board of Supervisors has been hard at work paring the budget requests of county departments, it looks like taxpayers will be faced with a nine cent increase this year.

At least, this is the indication of the preliminary budget submitted to the board Tuesday afternoon.

The budget proposal is $39,150,000—about $5 million less than the total figure requested by department heads, and represents an increase of over $2 million from last year's final budget of $37,678,248.

INCLUDED in the budget were pay raises for all county employees, totaling about $1 million. (See separate story.)

County Administrator J. P. McBrien said that between now and adoption of the final budget late in August, there will be continued attempts to pare excess items from the budget.

However, indications are that no matter how much is trimmed at this point, taxpayers are still in for a healthy hike in their county tax rate.

This is, of course, only the basic tax rate. It does not reflect the taxes paid on special districts, including schools, fire, flood control and sanitary district taxes.

THE PRESENT tax rate is $2.28 per $100 assessed valuation, and the indicated tax rate is $2.37. This increase would cost the owner of a home with an assessed valuation of $2400 and a veterans exemption an additional $1.26. The tax on this home, this year, would be $31.92, but under the new tax rate it would be $33.18.

The same home, without the $1000 veterans exemption, would cost the owner $54.72 in taxes this year and $56.88 with the increase.

This is only the basic county tax and does not take into account all other district taxes which make up your total tax bill.

EXERCISE

If you haven't been exercising regularly, don't suddenly turn into an athlete on your summer vacation or weekends, the Contra Costa County Heart Association says. Build up the habit of taking moderate exercise daily.

WASHINGTON

Washington is the only state in the union named for a president, according to the National Automobile Club.

Wright Bros
GIGANTIC SUMMER
TREE-O-RAMA
PLANT NOW! and SAVE $ $
Hundreds of Choice Quality Well - branched Trees ready to plant in your garden !
LOOK! at this Terrific Assortment ! !
For Cool Shade
- MODESTO ASH
- SILVER MAPLE
- FRUITLESS MULBERRY
- CHINESE ELM
- EVERGREEN ELM
- SOUTHERN MAGNOLIA
- LOMBARDY POPLAR
- EUROPEAN SYCAMORE
- WHITE BIRCH
- LIQUIDAMBAR

FLOWERING TREES
. . . for "Ornamental Beauty"
REG. 5.95 to 6.50
$3.98
- FLOWERING CRABAPPLE — 5 Varieties
- Red Leaf FLWG. PLUMS — 4 Varieties
- FLOWERING PEACH — Pink — White — Red
- FLOWERING CHERRIES
- HAWTHORNE — 3 Varieties

Evergreens
- MONTEREY PINES
- COAST REDWOOD
- ITALIAN STONE PINE
- SHORE PINE

Fruit Trees
- DWARF FRUIT TREES — Apricot, Plum, Peach, Apple, Pear
- STANDARD VARIETIES

"Guaranteed Superior Quality Plants"
WRIGHT BROS. NURSERY
OAKLAND AVE. LAFAYETTE — Next Door to First Western Parking Lot
200 FT. OFF STATE HIGHWAY — Telephone AT 4-4991

SUN CLASSIFIEDS APPEAR IN FIVE PAPERS FOR ONE LOW PRICE

WOW! LET'S GO!

Doggondest Values Ever
on FIRST QUALITY NURSERY STOCK
10th ANNUAL
PRE-INVENTORY SALE
FRIDAY, JULY 8 thru WED., JULY 13

GARDENIAS
Glossy leaved shrubs with delightfully perfumed white flowers. Easy to grow.
10" - 12" Plants ..... 49¢ each

IMPORTED REED
Makes quick shade, fine for fences. 25-ft. rolls 6-ft. wide.
Reg. $13.95 ..... 10.95

ENGLISH HOLLY
3' - 4' tall, loaded with berries. Price slashed on 5-gal. size.
Reg. $7.50 ..... 1.98

TAM JUNIPERS
MONTEREY PINES
77c each ..... 10 for 6.95

Power Mower Sharpening and Overhaul Special!
Sharpen blades — adjust and tune motor — install new spark plug — clean entire motor.
Reg. $15 ..... During sale 9.95

ORNU ARALIAS
Large glossy leaves. Plant in shade or partial shade. Extra healthy plants. Reg. $1.50.
1 Gallon cans ..... 79¢
5 Gal. size, reg. $4.95 ..... $2.95

SHADE TREES
Birch trees, 6-ft. tall, graceful, fast growing for shade.
Reg. $4.50 ..... 2.95 each
3 for $7.95

Oleanders — All colors, Reg. $1.50 ..... now 98¢
Redwood Tubs ..... 20% OFF
Hanging Fuchsias — Blooming Plants. Reg. $1.25 ..... 98¢
Star Jasmine — Fragrant evergr'n vine or ground cover. Reg. $1.65 ..... now 1.19, 10 for $10.95

PINK INDIAN HAWTHORNE
(Raphiolepsis Indica Rosea)
Pink flowering low evergreen for the sun.
98¢ gals.

Rhododendrons -- 1/3 Off
Beautiful plants, regularly sell from
7.50 to $15

AT 4-4474
4011 Mt. Diablo
Lafayette

Ornu Gift Shoppe Sale
We are overstocked
20% off, on our entire line of fine, exclusive domestic and imported giftware.

LEAF MOLD
Santa Cruz Brand. FULL 2 CU. FT.
Reg. $2.25 ..... 1.59

No Deliveries
No Phone Orders
Closed Thursdays

FOLLOW THE SIGNS TO ACALANES ROAD
MIDWAY BETWEEN ORINDA AND LAFAYETTE
GUARANTEED TO GROW
ORCHARD NURSERY and FLORIST
MOWER SHOP and FLORIST SHOP
PLENTY OF FREE PARKING ON OUR HUGE PARKING LOT

PLEASANT HILL NURSERY
P • H GARDEN CENTER
OPEN FRIDAY & SATURDAY NIGHT 'TIL 9:00 FOR DURATION OF SALE — SUNDAY 9 to 5
1531 OAK PARK BLVD. (Corner Oak Park & North Main) 2 mi. North of Walnut Creek
Summer CLOSE-OUT and 12th Anniversary SALE

BEDDING PLANTS
(Annuals)
REG. 2.95 PER FLAT 1.69

		Reg.	SPECIAL
Fruitless Mulberry	5 Gal.	6.95	4.95
Carnations	Plant Bands	49c	5 FOR 1.00
Thujas Compacta	Green—5 Gal.	4.95	2.95
Andorra Junipers	5 Gal.	6.95	3.95
Silk Trees	5 Gal.	6.95	4.95
Wash. Palms	5 Gal.	6.95	4.95
Windmill Palms	5 Gal.	6.95	4.95
Tree Roses	5 Gal.	Up to 9.95	5.95

STEER MANURE
2 CU. FT. SACKS ..... 5 FOR 3.95

SEEDLING RHODODENDRONS
Reg. 1.95
EXTRA SPECIAL ..... 79¢

NOTE: All trees not listed on sale — make offer. No reasonable offer refused.

DRACENA PALMS
1 Gal.
REG. 1.25 ..... 59¢

PYRACANTHA
(Red Berries)
5 Gal.
REG. 4.95 ..... 2.95

COLUMNAR JUNIPER
(Good for Screening)
REG. 19.95 ..... 9.95

FREE ! !
1 Gal. Can HIGH HAT CAMELLIAS given with each 4.49 bale peat purchased.

MARGUERITES
(Choice of Colors)
Lge. Bush—1 Gal.
REG. 97c ..... 49¢

U.S. Steel TOOL SPECIAL

RAKES
Reg. 3.75
SPECIAL 2.69

HOES
Reg. 3.75
SPECIAL 2.39

SHOVELS
Reg. 4.85
SPECIAL 2.98

FREE !
With every three 80 pound sacks of Best G & L Fertilizer, we will give a 6.95 Best Spreader.
OR
With every sack of Best Fertilizer (Garden & Lawn) 80-lb. we will give one 20-lb. Best Garden and Lawn Fertilizer.

HOSE TRADE-IN SPECIAL
Bring In Your Old Hose for an Allowance of $1.00 on any 25 ft. of Hose in Stock . . . or $2.00 on any 50 ft. of Hose.

First Loss Drops Martinez Legion into League Tie

-Sun Sports-

Page 14 Orinda Sun Friday, July 8, 1960

Local Golf Clubs Planning Parts In Zaharias Play

Contra Costa golf clubs will participate in the second annual statewide Babe Didrikson Zaharias Memorial Golf Tournament which will be held in August, the Contra Costa Branch of the American Cancer Society announced today.

County chairman will be named next week. W. Lawson Little, who organized the 1959 tournament, has been named this year as honorary chairman, and the active state championship will be taken over by Robert A. Roos Jr., prominent San Francisco amateur golfer.

The tournament bears the approval and endorsement of the Northern and Southern California Golf Associations, the National Professional Golfers' Association, the Northern and Southern California sections of the Professional Golfers Association of America, the Ladies Professional Golf Association and the Pacific Women Golfers Association.

Proceeds from the tournament, which will run from August 6 to 14, inclusive, will go to the research, education and service program of the American Cancer Society.

During the nine-day period, local golfers will play rounds on participating courses, posting their handicap scores against those of championship professionals who will participate in exhibition matches on August 14.

Some Tips For Boaters Are Offered

With summer here again a lot of boating is going on and with that boating there's a lot of danger of dunking and drowning.

The National Automobile Club has a few words to say on this matter of staying safe while doing your boating.

BEFORE you get into that boat, get into your life jacket. And you can leave behind these big rubber boots or waders. Fall into the water with these on your feet and you're almost as good as drowned.

Don't take too many people along. If your boat is under 14 feet in length, you'd better keep the crew at three or less. And insist that they all sit down. Too many things can go wrong if you stand up in a small boat, especially when it's in motion.

Once you're out on the water, avoid the fast currents and the whirlpools. And don't let the current carry you up against a dam, piling, large rock or tree. In a spot like that you can very easily be swamped, capsized, sunk. If you're out on the ocean, stay well away from that breaker line.

IF YOUR boat is small and the body of water is large, when the wind starts to blow up it's time to go ashore. If you don't make it in time, sit down in the bottom of the boat to increase stability, go slow, and angle across those waves on your way into shore.

If you boat does capsize, stay with it. It's easier to hang onto a boat than to swim, and it's also easier for a rescuer to see a boat than to see a bobbing head.

Watch out for those swimming areas. Stay away from them. Don't endanger the life and limb of some carefree vacationer.

Happy boating!

A FAMILIAR scene at most American Legion baseball games in Orinda is the consistent battery of Jim Tonascia (left) and Bob Tobias. Tobias has caught every game the Orinda team has played and Tonascia has pitched every winning contest and most of the losses. As of today, Orinda and Lafayette, with identical 4-5 records, are tied for fifth place in the 10-team circuit, while Walnut Creek, with a 2-7 mark, is in eighth place. —Sun photo by Mattson.

Orinda Splits as Other Local Teams Lose Games

El Cerrito's American Legion team played its season's best Sunday and came up with a 2-1 win over Martinez.

The loss was the first for the Martinez nine and threw them into a tie with Concord for the top spot as each have an 8-1 record.

Other Sunday games found Concord stopping Richmond short, 5-3, while North Richmond won its first game with a 3-0 win over Walnut Creek.

SAN PABLO WON a shutout as they defeated Orinda, 8-0. Last Friday night Martinez edged Richmond, 5-3.

In Saturday's play Concord posted a 5-4 win in 10 innings over El Sobrante while San Pablo squeaked by Lafayette, 3-2, El Cerrito trimmed Rodeo, 8-4 and Orinda defeated North Richmond, 5-4, in another 10-inning game.

In Saturday's game Lafayette and San Pablo each scored single runs in the first with San Pablo making it 2-1 at the end of the third. Lafayette tied it up with San Pablo post what proved to be a run in the fifth only to have the winning tally in the seventh.

Lee Lynch proved to be the big sticker for the winners as he hit a home run, a triple and a double.

THE GAME played at the West Contra Costa Junior College field found each club making two errors while San Pablo outhit Lafayette, 8-4. Stew Fox, Denny Toll, Don Nelson and Tom Strain accounted for the Lafayette hits as each had a single.

Batteries: Lafayette, Toll and Fox; San Pablo, Reynolds and Duncan.

Orinda in its game with North Richmond took the lead with a three run outburst in the second.

Richmond scored twicec in the top of the fifth while Orinda came back with a run in the bottom of the inning to stay out in front, 4-2. North Richmond tied it up with a pair of runs in the ninth forcing the game to go into the tenth when the local nine bagged their winning run as Bob Williams scored on Dave Shore's infield hit.

ORINDA OUTHIT the visitors, 12-5, with Bruce Nickerson getting three hits.

In Sunday's play Orinda lost on a shutout as San Pablo scored three in the first along with single runs in the fourth, sixth and seventh, plus a pair in the eighth.

Orinda collected but four hits off Lee Lynch who struck out 13 in notching the win, with Nickerson getting two of them.

Batteries: Orinda, Williams and Tobias; San Pablo, Lynch and Duncan, Greenwood (4).

WALNUT CREEK took the count on Sunday as they lost to North Richmond, 3-0, while collecting but four hits to the winners' eight. Walnut Creek had the game's lone error.

North Richmond collected single runs in the second, third and sixth innings. Getting singles for Walnut Creek were Harold Stephenson, Bill O'Toole, Carl Just and Bob Samuels.

Batteries: Walnut Creek, Just and Stephenson; North Richmond, Moore and Ford.

Shop at home and save!

Pardee Fishing Is Getting Better Every Weekend

Fishing at Pardee Reservoir is getting better every weekend, according to the staff at the East Bay Municipal Utility District's recreation area in the Sierra foothills.

On a recent weekend 29 fishermen turned in creel census cards, showing that they hooked a total of 219 fish—nearly eight apiece.

A total of 122 cars checked into the recreation area and 52 boats were on the lake during the three-day period.

The Pardee Recreation Area, 48 miles northeast of Stockton, is open Fridays, Saturdays, Sundays and legal holidays through October 30. A large part of the 68-billion gallon reservoir is open for boating and fishing.

Sporting Thing

"I KNOW, I'LL CATCH SOMETHING WHEN I GET HOME. I JUST REMEMBERED TODAY'S OUR WEDDING ANNIVERSARY!"

Thunderbirds Set First Practice

Official practices for the first team to be fielded by the LaMorinda Thunderbirds in the Pop Warner Football League will be held August 6 on the Miramonte High School field, according to Head Coach Pete Villa.

The coaching staff said physical examinations also be given to all prospective Thunderbirds on the same day. The league's official weigh-in will be September 10, a week before the season opens September 18.

In their first contest, the Thunderbirds will host the Millbrae Lions.

Villa reported that signups for the team are still being taken and information may be obtained at the Wells Fargo-American Trust Bank, Ned deLaveaga's in the Village and Dick McIntire's Union Station, all in Orinda and at the Wilkie-Spott offices in Lafayette.

Qualifications for Pop Warner football, he said, are: Boys must be 13 to 15 years of age, weigh not more than 130 pounds and be in good physical condition.

Meanwhile, Joe Dame, president of the LaMorinda Boosters Club, the sponsoring group, urged support of the Thunderbird "Miss Football" contestants. Votes can be purchased from any of the contestants, and the funds will help defray expenses of the new team.

Weekend Finds Full Schedule Of Legion Games

The American Legion Junior baseball race grows tighter as the clubs hit the home stretch.

Martinez, who has led the league since the start on June 4, dropped its first game last weekend and as a result are all tied up with Concord as both have 8-1 records.

GAMES ON tap tomorrow are as follows:

Walnut Creek at El Sobrante; Richmond at Lafayette; Orinda at El Cerrito; San Pablo at Martinez; North Richmond at Rodeo.

Sunday: Orinda at Walnut Creek; Rodeo at Lafayette; Martinez at Concord; El Cerrito at El Sobrante; North Richmond at Richmond.

All games are set for 2 p.m. unless special arrangements are made.

LEAGUE STANDINGS to date:

Martinez, wins 8; losses 1; Concord, wins 8, losses 1; San Pablo, wins 7, losses 2; Richmond, wins 5, losses 4; El Cerrito, wins 5, losses 4.

Also, Lafayette, wins 4, losses 5; Orinda, wins 4, losses 5; El Sobrante, wins 3, losses 5; Walnut Creek, wins 2, losses 7; Rodeo, wins 1, losses 6; North Richmond, wins 1, losses 8.

Orinda Club Tells Medal Play Tally

Orinda Country Club has announced the following results from last Thursday's ladies' day medal play:

Class A: Mrs. W. H. Baughman, 91-19-72; Mrs. E. C. Bergen, 91-18-73; Mrs. T. N. Taylor, 99-22-77; Mrs. H. R. Merriam, 101-24-77.

Class B: Mrs. J. S. Fraser, 105-31-74; Mrs. C. E. Toland, 116-36-80; Mrs. G. W. Russell, 113,32-81.

Sun Classified Ads appear in five papers for one bargain price!

Danville Girl Swims Way To AAU's European Tour

Little Dianne Howell of Danville, representing the Howell Swim Club, showed her national championship form recently at the Senior Pacific Association Swim Meet held in the San Ramon High School pool.

Dianne copped the 12 and under solo title at the meet with a total score of 71,805 points. Kim Welshons, also of the Howell School of Danville, finished fourth in the competition.

THE YOUNG HOWELL girl, whose mother operates the Danville school, is the national under 12 synchronized swimming champion, and also holds the 12 and under Pacific A.A.U. title.

She and her mother and coach, Mrs. Jae Howell, will represent the United States in exhibitions at the Summer Olympics in Rome and throughout Europe later this month.

The tour, sanctioned by the Amateur Athletic Union of the United States, will find the Howells giving lectures, exhibitions and clinics in Denmark, Finland, Holland, Belgium, Germany, France, Spain and Italy.

EIGHTY-FIVE PRESENT and former Olympic and national swimming champs will also participate in the tour.

Dianne will travel to Connecticut next Friday, July 15, to defend her national title. After a week of exhibitions and competition in the New York area, the group will leave July 24 for London.

Dianne will also compete in the international synchronized swimming and diving championships in Barcelona. Exhibitions, clinics and practices have been scheduled for each morning, afternoon and evening of the tour.

AFTER THE Olympics, the group will attend a swimming gala in Sorrento, and after a week of sight-seeing, will leave for Danville in September.

A series of swim shows has been scheduled by the Howell Swim School in order to help defray the tour expenses, which must be borne by the participants.

Sun Classified Ads appear in five papers for one bargain price!

EL REY THEATRE YE 4-4465

WED. - SAT. July 6-9

"The Adventures of Huckleberry Finn"

in color

Tony Randall - Eddie Hodges

PLUS

"Dog of Flanders"

Color

David Ladd - Donald Crisp

STARTS SUN. July 10

Hans Christian classic

"The Snow Queen"

plus

"Chartroos Caboose"

CHILDREN'S MATINEE Wed. & Sat.—2 p.m.

"THE ADVENTURES OF HUCKLEBERRY FINN"

Plus Cartoons

READ SUN WANT ADS for RESULTS

IDEAS UNlimited!

Do you need OUTSTANDING Publicity & Promotion

Marie Monahan

CL 4-5729

SUMMER MATINEE EVERY WED. – 1 P.M.

IT'S COOL PARK LAFAYETTE Phone AT 4 4533

HELD OVER 7 More Days

The World's Most Honored Show

FEATURE AT MON. THRU THURS. 8 p.m. ONLY

FRI. & SAT. 6 and 9 p.m.

SUNDAY 2 - 5 - 8 p.m.

Mat. Wed., 1 p.m.

MICHAEL TODD'S

Around the World in 80 days

David Niven · Cantinflas · Robert Newton · Shirley MacLaine

Featuring 44 "Cameo" Stars · TECHNICOLOR®

WANT TO ADD-ON TO YOUR HOME

or make changes in the rooms you already have?

Popular changes nowadays are the creation of that all-important "family room"... an all electric kitchen... an extra bath. Such improvements will...

- KEEP YOUR HOME YOUNG!
- INCREASE ITS VALUE!
- ADD TO YOUR LIVING PLEASURE!

It's easier than you think to construct—AND FINANCE—these improvements. Custom Construction Company has experts who will help you—work starting now!

SPEED IN CONSTRUCTION!

Work started immediately... No Delays... No Interruptions... Fast and thorough from start to immaculate cleanup!

Expert help with all the details from

PLANNING THROUGH FINANCING

Call for an ESTIMATE

CUSTOM CONSTRUCTION CO.

2076 Mt. Diablo Blvd. • Walnut Creek

YEllowstone 4-9318

A subsidiary of The Osmundsen Co.

Hoberg's

"AMONG THE PINES"

REST, RELAX, PLAY AND REVEL IN OUR SUN-DRENCHED MOUNTAIN PLAYGROUND

9 HOLE MANICURED GOLF COURSE

SUMMER'S FINEST ADDRESS

YOU'VE EARNED IT — NOW ENJOY IT

A Glorious Vacation at a Sensible Rate with these wonderful amusements and facilities just steps from your patio.

Swimming, Nightly Dancing, Sal Carson's Music, Tennis, Badminton, Horses, Trails — scenic hikes, Fishing, Baseball Diamond, General Store & Post-Office, Splendid Accommodations, Excellent meals, Barbecues, Supervised kiddies events, T. V. Salon, Shuffleboard — Ping Pong, Aquatic sports near-by, Vaudeville Nites, Kids' Pool, Beauty Salon

For Reservations — Write

Hoberg's—Lake County—California

or See Your Travel Agent

JIM'S CHUCK WAGON

Summer Take Home Special!

COMPLETE ITALIAN DINNER TO GO!

GREEN SALAD—olive oil & wine vinegar dressing

SPAGHETTI . . . meat and mushroom sauce

ITALIAN POT ROAST with mushrooms

FRENCH BREAD

GRATED PARMESAN CHEESE

$2.05

$3.95 for two - - - $5.85 for three

DINING ROOM OPEN 5:00 to 10:00 p.m.

Sundays — 3:00 to 9:00 p.m.

Complete Dinners Served in our Dining Room

Prime Rib — Steaks — Chicken — Sea Food

COMPLETE DINNERS from $1.95 to $3.15

Phone AT 3-8504 3331 Mt. Diablo Blvd.

¾ miles East of Lafayette

For the BIGGEST tire value of your life: Ask for Pulver's "Power-Pull"

RECAP NOW FOR VACATION TIME

GET 25% More Wear Than No. 1 New Tires!

Don't Compare with 2-3-4-5 Line Tires

Pulver Recap Service

Roy Pulver, Owner

1849 Mt. Diablo Blvd. WALNUT CREEK YEllowstone 4-5520

SUNPLAY POOLS

QUALITY CONSTRUCTION IN ALL TYPES OF POOLS

Priced from $2195

Bonded & Insured

SUN PLAY POOLS OF CONTRA COSTA

MU 2-5883 1140 Monument Blvd. Concord, California

OPEN EVENINGS

$13.95?

KELLY Springfield TIRES

for Worry-free Driving...

LOOK FOR THIS SIGN OF QUALITY AT

Cunningham & Stearns

3608 Mt. Diablo Blvd. • LAFAYETTE • AT 3-2259

Yes, Kelly NYLONS are now priced as low as...

$13.95* 6.70-15

*BLACKWALL TUBE-TYPE PLUS TAX AND RETREADABLE TIRE

Local Campfire Girls Enjoy Outdoor Life

TYPICAL OF THE daily tasks that are part of camping is this chore of setting the table. Gail Starr of Lafayette is also typical of the hundreds of girls from this area who participate in these activities.

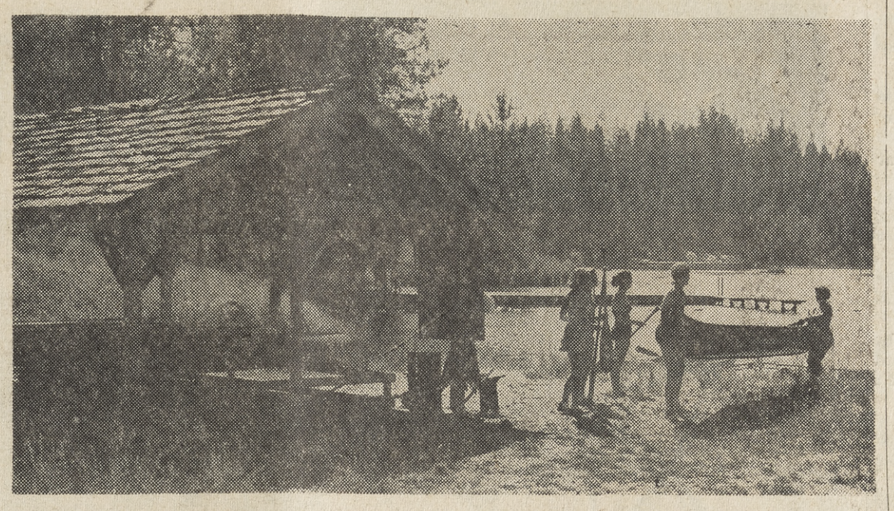

CANOEING IS LOTS of fun, as these Campfire Girls know. Literally hundreds of girls from our area have enjoyed this beautiful camp on Lake Vera near Nevada City. This is Camp Celio. Also on the same lake are Camp Seabow, and Camp Gold Hollow.

THIRD SECTION

ORINDA SUN

County Gives Pay Raises to Employees

Salary increases ranging from five to fifteen per cent were voted for county employees by the County Board of Supervisors recently.

The one-step, two-step and three-step increases for the county's 2200 employees will cost taxpayers an estimated $949,000 per year. The raises, as approved by the supervisors, had been recommended by the civil service commission.

THE COUNTY Taxpayers' Association had opposed the package wage increase, contending that the commission's recommendations were higher than those of other counties in the Bay Area. The association asked for a three per cent increase for the county workers.

Under the package approved by the board, about two-thirds of the county's working force, 1941 employees, will receive five per cent raises beginning Friday, slightly less than one-third, 674 employees, will receive 10 per cent raises, and 67 employees are in line for 15 per cent increases.

Among the employees who will receive 10 per cent raises are the employees of the county's fire protection districts. The raise will increase the maximum salary for a hoseman in a county district from $505 to $556 per month.

MEANWHILE, commissioners of the Lafayette Fire District, an autonomous district, approved a $330,000 budget for 1960-61 Saturday morning in a special meeting. The budget was as originally proposed, and includes a $25,000 increase over last year's.

The Lafayette commissioners set no definite wage increase for the firemen, but, by a unanimous vote, transferred $13,032 from the general reserve to the unappropriated reserve. The transfer brings the unappropriated reserve total to $29,000.

By state law, funds in the general reserve cannot be used for salaries, while funds from the unappropriated reserve can be used for any purpose. Chairman C. R. Turner of the board of commissioners admitted there are not sufficient funds in the budget to grant a 10 per cent increase for the firemen and hire two additional men.

THE LAFAYETTE budget was approved by a 2-1 vote, with Commissioner George Parkhill standing fast in his attempt to get an additional $10,000 in the budget.

County supervisors referred to the civil service commission for further study the proposal to grant an additional five per cent raise for six positions now included in the one-step increase.

The positions are dental health officer, surgical nurse, supervising personal property appraiser, assistant county auditor - controller and county right-of-way agent.

The job classifications are being studied because of a possibility that inequities may exist between their scales and those of other workers.

Supervisors also granted the employees a fourth week of vacation starting on the 25th year of employment with the county. The civil service commission has advocated a bonus week's vacation for employees on their 16th, 21st, 26th and 31st anniversaries.

The county board justified the pay raises on the basis of a general increase in Bay Area wage levels since last July.

Over 245 Local Girls Trek to Camp

"Build the fire . . . cook the Ring Tum Diddy and bake the Mock Angel Food Cake!"

Yes, it's something to eat and Camp Fire members are eagerly awaiting the opportunity to help prepare their own outdoor meals.

In fact, over 245 members of the Central Contra Costa Council of Camp Fire Girls have registered for resident camp. The members have the opportunity to attend three different Camp Fire Camps — Richmond's Camp Seabow which is located above Laytonville on the South Fork of the Eel River, Vallejo's Camp Gold Hollow and Oakland's Camp Celio which are both located on Lake Vera near Nevada City.

THIS SUMMER, NINE different sessions are available to the girls during June, July and August.

The program for the resident camps includes nature lore, outdoor cookery, handcrafts, evening campfires and aquatic sports.

Besides resident camp registrations, 148 Camp Fire members, counselors and the Ni Pa group (Camp Fire language for the counselors' younger sons and daughters) attended Day Camp at Mt. Diablo. June 20-23 marked the opening of the first session of Day Camp for the girls in the Live Oak Area at the State park.

THE SECOND SESSION of camp will start Monday, August 15 and close with an overnight for the Camp Fire age group on Thursday, August 19.

The days' activities include a flag ceremony, music, folk dancing, crafts, hiking, nature lore, skits and a cook-out or overnight trip.

The day camp staff for Session I included: Mesdames Harry Larsen, director; Joseph Deas, assistant director and folk dancing; Elmer Quinn, handcrafts; Frank McGinness, camp craft; Frank Nemetz, nature; Carl T. Thompson, nurse; Philip H. Deming, supplies; Edgar Nemir, music.

COUNSELORS WERE the Mesdames Herbert Bacon, Donald O. Bishop, George Hurd, Everitt Knott, Gino Flosi, Robert Schmid, John A. Walker and Raymond Walker.

OAKLAND ● 19th and Broadway
WALNUT CREEK ● Broadway Center

Kushins'

SEMI-ANNUAL
SHOE SALE

910 pairs NATURALIZERS
formerly to 15.95 ..... NOW 9.97

284 pairs ADORES'
formerly to 16.95 ..... NOW 10.97

386 pairs FIANCEES
formerly to 15.95 ..... NOW .....

2227 pairs DE LISO DEBS
formerly to 21.95 ..... NOW 14.97

681 pairs JOCELLIS
formerly to 19.95 ..... NOW .....

Women's Shoes ● Casuals
685 pairs Dressy Flats
formerly to 11.95 ..... NOW 7.97

Women's Shoes ● Casuals
750 pairs Penaljo Casuals
formerly to 13.95 ..... NOW 9.97

675 FINE HANDBAGS
special group ● now REDUCED
1/4 to 1/3 off

GREAT 2-STORE
SEMI-ANNUAL SALE
OVER 3600 PAIRS
of the finest in footwear
including our most
celebrated brand names . . .
greatly reduced for
this twice-yearly event!
Shop either of our stores:
Oakland or
Walnut Creek

ALL SIZES REPRESENTED

WALNUT CREEK ● open Monday and Friday 'til 9 p.m.
OAKLAND ● open Monday 'til 9 p.m.

Gaston

A REAL FRENCH
FRENCH DRY CLEANER
4 HOUR SERVICE
ATlantic 3-3318
965 MORAGA ROAD
LAFAYETTE

DEDICATED
TO
HIGHEST QUALITY
DRY CLEANING
FOR
Your Fine Fabrics

Shop Friday and Monday nights 'til 9!

Goldman's
broadway center
walnut creek

a-tisket!
a-tasket!
gay
summer
baskets

2.98*

Our buyer made a grand special purchase in New York! Regularly 5.98! 4 styles in jaunty basket bags to carry with your summer cottons and vacation wardrobe.

*Plus 10% Federal tax

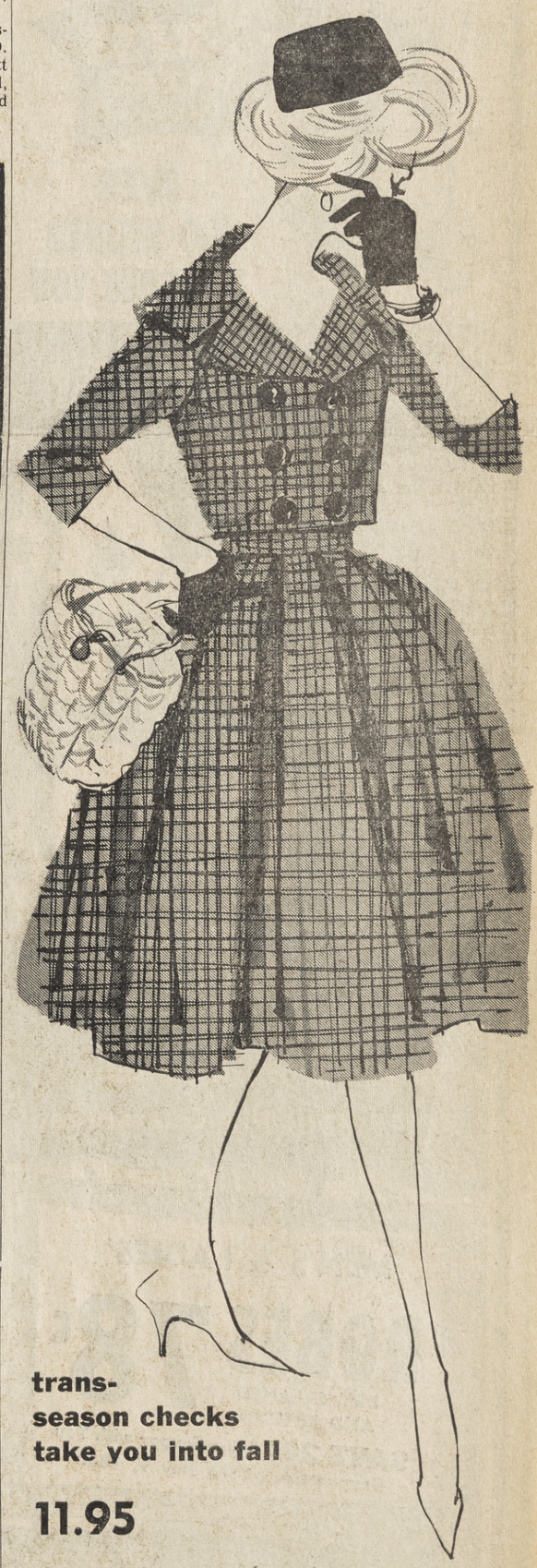

trans-
season checks
take you into fall

11.95

Just one of a group of smart, young dresses in easy-care Arnel and cotton! Shown above: double-breasted jacket with notched collar; full skirt with unpressed pleats. Fall leaf shades of green or brown. 7 to 15.

School Growth Up But State Aid Down

Contra Costa County schools grew more this spring than last but received less state money for growth because of the new Collier Bill, reports County Superintendent Floyd Marchus.

The Collier Bill, operative for the first time in the fiscal year just closed, adjusts state equalization apportionments on the basis of the ratio of the county's assessed valuation to the state average of county assessment rates. Dr. Marchus said the State Board of Equalization has declared the Contra Costa County rate to be 8 per cent lower than state average.

FOR ATTENDANCE growth of 5962 over last spring, 22 of the county's 32 school districts received $561,254. This compares with $614,768 apportioned for growth of 5490 in the spring of 1959.

Since equalization funds are intended primarily to equalize by adding to the income of the poor district, the financially distressed district will be mose affected by the Collier Bill, commented the county superintendent.

"Mt. Diablo Unified District was apportioned $165,212 for a growth of 2862 as compared with $247,556 for 2002 last year," explained Dr. Marchus. "The impact will be still greater as the Collier Bill becames fully operative in the coming year."

Other apportionment for growth this spring in local communities is as follows:

District	Growth	Apportionment
Alamo	125	$18,580
Danville	186	21,550
Lafayette	270	27,586
Moraga	127	12,884
Orinda	202	27,895
Walnut Creek	199	16,924
Acalanes High	410	60,975
San Ramon High	105	11,909
Contra Costa Jr. College	386	22,878

JAYWALKING

Jaywalking caused the death of 2910 pedestrians in the United States during 1959, reports the National Automobile Club.

LAKES IN WASHINGTON

There are more than 3000 lakes in the state of Washington, reports the National Automobile Club.

"LOOK FOR THE PENGUIN IN THE BRIGHT RED CAP!"

PAYLESS CLEANERS "THE BIGGEST NAME IN DRY CLEANING"

OVER 100 STORES TO SERVE YOU

DRY CLEANED & PRESSED:

SLACKS
SWEATERS
JACKETS
SKIRTS
SHIRTS (SPORTS TYPE)
54¢

DRESSES
O'COATS
LADIES' & MEN'S SUITS
98¢

Finest Workmanship Unconditionally Guaranteed!

Week-End Special

MEN'S & LADIES'

ROBES 78¢

DRY CLEANED AND PRESSED

SAVE 20¢ Bring Coupon with You

Coupon Good Thru July 9, 1960

"The Biggest Name in Dry Cleaning!"

PAYLESS CLEANERS

1703 Mt. Diablo Blvd. . . Walnut Creek
2121 Pacheco Street . . . Concord
3540 Clayton Rd. . . . . Concord
2375 Contra Costa Hiway . Pleasant Hill
3568 Mt. Diablo Blvd. . . . Lafayette

SHOP IN AIR-CONDITIONED COMFORT AT CAPWELL'S-WALNUT CREEK

Capwell's FINER STORES

MIDSUMMER EVENT

It's adjustable! Proctor

IRONING TABLE 10.88

Adjustable to easy ironing height . . sturdy under use, so that you iron on it sitting or standing. Yes, it's Proctor for an easy ironing day! 14 inches wide, 54 inches long. And rear leg has wheels to eliminate tugging and lifting when storing.

PAD AND COVER SET 3.95

Pad and cover set to fit the Proctor ironing table above. Fits smoothly, evenly . . to cushion your iron . . speed ironing results!

Capwell's Housewares, Street Floor WALNUT CREEK

Usually 177.50! Ethan Allen

DINING ROOM GROUP 159.50

Nothing down, $10 monthly on your CAP-Account

You get 5 pieces in this coordinated dining room group that boasts Ethan Allen's famed charm and styling. Plastic-topped round extension table with 4 matching mates' chairs . . all with a fine hand-burnished finish. Now . . save in Capwell's Midsummer Event!

Not shown:

217.50 dining group; drop-leaf table, 4 Duxbury side chairs. Ethan Allen! 179.50

219.50 Ethan Allen 48" buffet with hutch top; choicest cabinet woods 179.50

Capwell's Furniture, Street Floor WALNUT CREEK

OTHER GROUPS

Ethan Allen occasional tables 29.95

Open stock, bedroom pieces 49.50 - 119.50

5-pc. family room grouping 269.95

Furniture, Street Floor WALNUT CREEK

3 for 6.99

3 for 6.99

2.99 TOSS PILLOWS

Hammered satin (100% acetate) in 6 shapes . . . boxed, round or square, triangle, too! 9 colors. Ea. 2.50 3 for 6.99

18" HEARTH CUSHION

18" crushed vinyl cushion in black, turquoise, gold, white, green, brown and orange or pink. Special! 2.99

Capwell's Art Needlework, Second Floor WALNUT CREEK

3 for 6.99

2.99

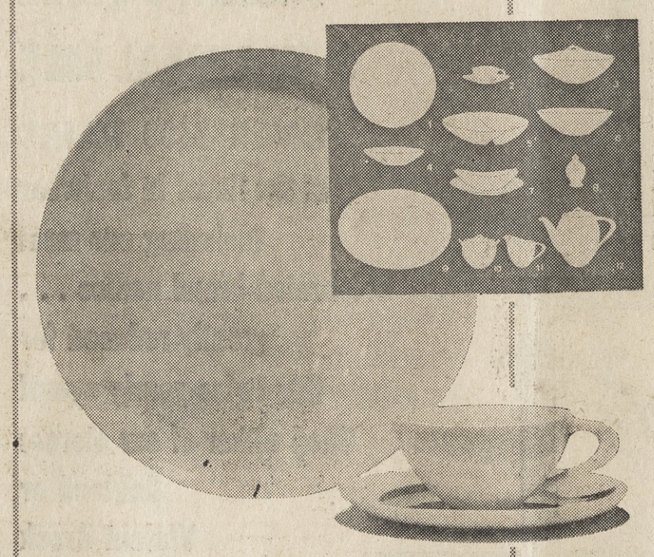

4.25 buy! 4-pc. place set

SANGO SHERATON 2.49

Pure white Sango "Sheraton" . . at a big savings! Translucent fine china for casual or formal use. White . . to go with any color scheme. Coupe-shape modern design. And it's dishwasher-safe! Set includes: 4 each . . dinner, bread/butter, cup and saucer. Many other items available at Capwell's.

Capwell's Dinnerware, Street Floor WALNUT CREEK

Sango open stock:

1. dinner plate	1.75	7. gravy	3.95
2. cup/saucer	1.75	8. salt, pepper	1.95
3. covered veg.	8.95	9. platter	5.95
4. soup	1.50	10. sugar	2.75
5. divided veg.	3.50	11. creamer	1.75
6. salad bowl	2.95	12. teapot	3.95

Usually $1! Tumblers!

IMPERIAL KALLA each 79c

"Kalla" tumblers by Imperial are so smart . . in today's casual colors: turquoise, heather, flask brown, bead green. Hand-made, textured. Available in 15-oz. tumblers, double old fashioneds, highballs, desserts.

Capwell's Glassware, Street Floor WALNUT CREEK

REDWOOD OUTDOOR SETS $22

At Capwell's! Real air-dried redwood set: full 6-foot long table and two benches plus two end benches . . to seat 8 for outdoor eating! Rounded corners, sanded and sealed. Special!

Capwell's Patio Shop, Street Floor, WALNUT CREEK

ALUMINUM CHAISE

Nothing down, $5 monthly 18.88

Usually 19.95! Our lowest price at Capwell's on these aluminum chaises . . each with 3-inch vinyl pads. 4-position style for comfort . . helical construction. Just what you need for lolling in the summer sun. Why not buy a pair and save, they're two for just $36

The smart shopper uses . . . a CAPWELL'S CHARGA-PLATE

CAPWELL'S-WALNUT CREEK STORE HOURS: *Mon., Thurs., Fri. 9:30 to 9:30, other days 9:30 to 5:30, S. Broadway; YE 5-111*

ALL CAPWELL'S CHARGE ACCOUNTS GOOD AT ALL 4 CAPWELL'S STORES

Improvement of Acalanes Gym Discussed by Board

Acalanes Union High School District trustees last week discussed the possibility of improving gym facilities at Acalanes High School with the district architects.

Several possibilities for enlargement were considered: Widening the existing gym at an approximate cost of $300,000 — a move which would require complete revision of the existing facility; lengthening the existing gym by increasing the seating provisions at the end of the building at a cost exceeding $75,000; building an entire new gymnasium south of the existing structure, at a cost in excess of $200,000.

THE ARCHITECT reported that the lengthening of the gym would raise seating capacity from 1000 to 1700.

Several reasons were cited for considering increasing gym facilities at Acalanes **High:**

1. The existing gym was built for a high school with an enrollment of 500, enrollment at Acalanes High today exceeds 1300.

2. A recent evaluation of Acalanes High, its facilities and educational program, by a panel of school experts recommends expanding the gym-auditorium.

3. Present facilities impose limitations on the school program.

THE BOARD indicated that a review of the district's financial abilities and the possibility of state aid would be necessary before any decision is reached. The architect's recommendations were taken under advisement.

The district architect also reported on the proposed construction of shops at Miramonte High School. The board agreed that two shops should be built, a woodshop and an auto-metal shop. All other construction in the district is reported progressing as scheduled.

In reviewing a report submitted earlier this month by Stanford University Consultants, Superintendent Neil M. Parsons stated that the district qualified now for the acquisition of one site, but not for acquisition of two sites as recommended by the consultant report.

Parsons observed that there is no state aid money presently available for the purchase of school sites, only aid for the construction of buildings. The report by Stanford consultants advise the acquisition of two new high school sites by the Acalanes district "as soon as possible."

IN OTHER action, trustees:

Approved use of the Miramonte swimming pool by the Red Cross and Orinda Union School District for "Learn to Swm" activities; approved budget transfers; accepted bids on the following: Microscopes for Del Valle High School for $1872 from Owens Microscopes; paving repairs on district properties by Tom Snook Co. $2230; and roofing work at Acalanes and Las Lomas by Mallot and Peterson for $2300. Trustees accepted a bid for approximately $2600 for portable bleachers at Del Valle High, the bid to be taken from one of two low bids submitted, depending on which bid best meets specifications.

Trustees also approved the sale of used bus tire casing to Berkeley Tire Company for $627; adopted text books in the field of biology, math, physical education and business; called for bids for mechanical drawing board tables for Del Valle High.

With board members planning summer vacations in July, the next meeting of Acalanes trustees will be held August 1, 8 p.m., in the district office on the Acalanes High campus. That meeting, a special public one, will review the district's 1960-61 proposed budget.

County Librarian Names New Asst.

Appointment for a six months term of Bernard Van Horne as an administrative assistant in the Contra Costa County Library system is announced by Mrs. Bertha D. Hellum, county librarian.

Van Horne, formerly personnel director of the Detroit Public Library, will analyze personnel requirements and organization in relation to the move in 1961 into the Pleasant Hill-Central library building. The building is now under construction on Oak Park Boulevard, Pleasant Hill.

During July Van Horne will be working in Concord, El Cerrito and Lafayette branch libraries.

SHOP IN AIR-CONDITIONED COMFORT AT CAPWELL'S-WALNUT CREEK

FOR YOUR HOME

Capwell's FINER STORES

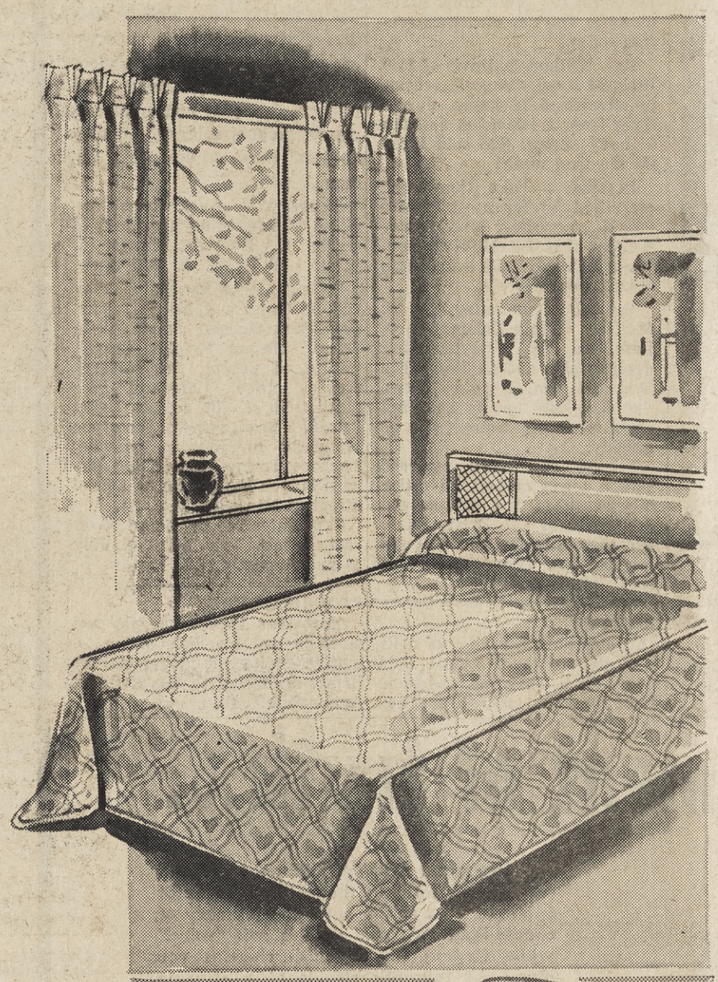

Usually 6.99! Antique satin

READY-MADE DRAPES

48x84" pair widths **5.99**

Rayon-acetate antique satin drapes at savings! Oyster, parchment, rose beige, aqua, cafe; sun-resistant, too! 72x84", usually 11.99, **10.99;** 96x84", usually 16.99, **14.99;** 144x84", usually 26.99, **24.99.** All pair widths shown.

Usually 21.99! Save over $4!

QUILT SATIN SPREAD

twin size **17.88**

Sumptuous, silken beauty . . in acetate antique satin . . . a spread quilted all over in our own design. White, beige, nutmeg, aqua, rose dust. 23.99 full size, **19.88;** 32.99 king size, **28.88.** Save now!

Capwell's Draperies, Street Floor
WALNUT CREEK

15.95

15.95

Many fashion lights in this

TABLE LAMP EVENT

12.95 15.95 19.95

Modern hi-fired ceramics, imported all-glass styles, smart opaline . . all-metals, decorated Bristols . . a brilliant collection of lamps priced specially in Capwell's event! All 3-way lighting, all with shades.

POLE LAMP BUY
5-color choice with brass centers. Just plug in. **11.88**

LAMP SHADES
Celanese rayon taffeta . . washable! Nicely trimmed. **3.98**

Capwell's Lamps, Street Floor
WALNUT CREEK

Usually 17.99! Twin, full

HEIRLOOM SPREAD

Heirloom-type bedspread . . so much in demand. Luxury, reversible cotton . . in antique or in snow white. Hand-tied fringe. Midsummer Event buy! **13.99**

Usually 5.99! In 3 firmnesses

"DACRON"® PILLOWS

Shelbar's fluffier pillows with the famous Shelspun finish to keep 'em fluffy. Red Label quality. DuPont "Dacron"® polyester. In soft . . medium . . or firm. Savings here. **4.88**

Capwell's Bedding, Street Floor
WALNUT CREEK

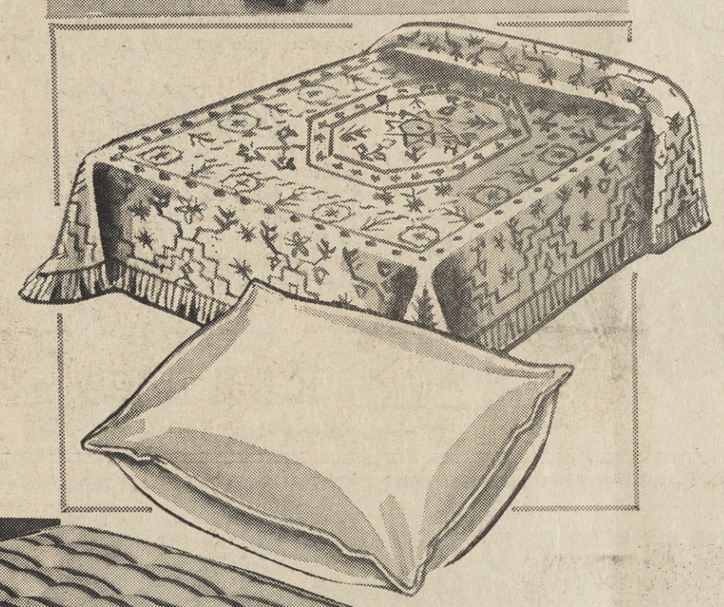

SIMMONS MATTRESS

each **29.95**

39.95 mattress or box spring for just 29.95! Mattress has air vents. Twin or full size. Nothing down, $5 monthly on your CAP-Account

SIMMONS SET BUY

79.88

Nationally advertised in Life at 56.59 each! Save $33! Close-out buy of Simmons "Royalty Deluxe" set. Twin or full size. Nothing down, $5 monthly on your CAP-Account

STUDIO COUCH
Twin-size, sleeps 2. Usually 89.95. Print in brown, green, gold. Now **69.95.** Solids or tweeds, usually 99.95, **79.95.**

Capwell's Sleep Shop, Street Floor
WALNUT CREEK

ea. 29.95

Set 79.88

8.99

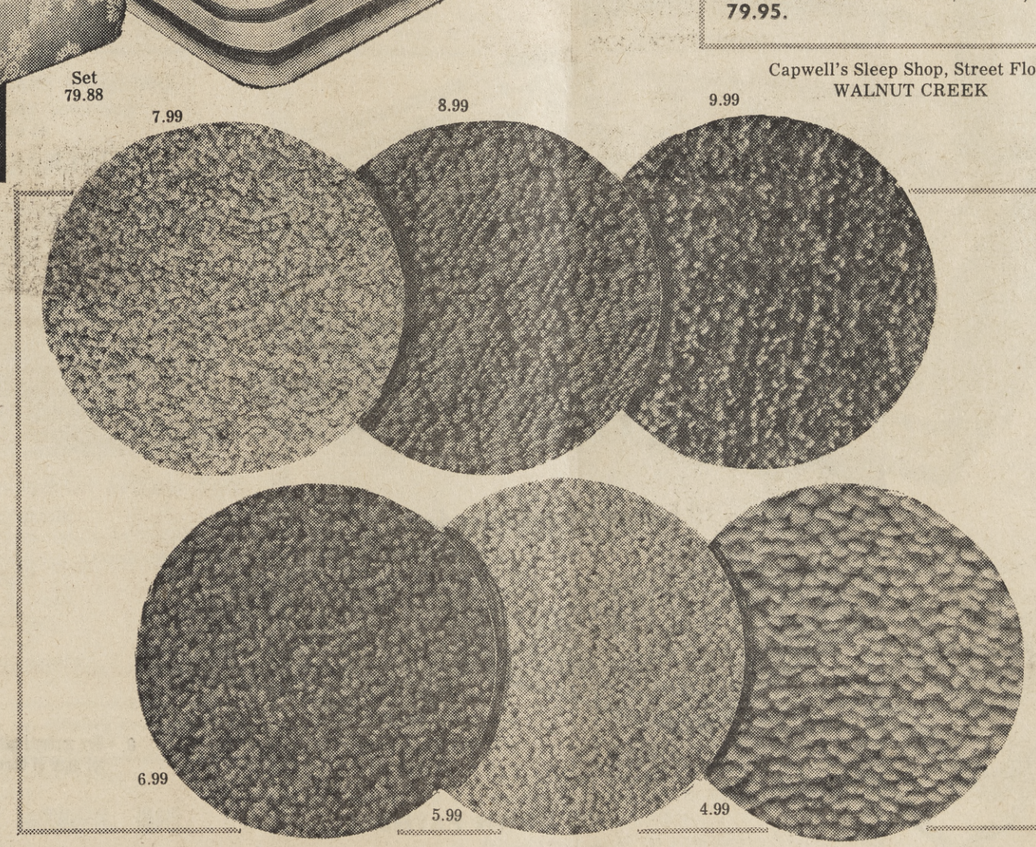

7.99

8.99

9.99

6.99

5.99

4.99

BROADLOOM SPECIALS

sq. yd. **4.99** to **9.99**

Up to 2 years to pay on your CAP-Account

		sq. yd.
7.95	Japan import wool Wilton loop	**5.99**
8.95	Bigelow viscose rayon; 12', 15'	**4.99**
9.95	Lees wool or nylon candy stripe	**6.99**
11.95	Wunda Weve nylon twist, 12'	**7.99**
10.95	Lees wool twist, 12', 15'	**8.99**
14.95	Bigelow wool-nylon shag, 12'	**9.99**

ROOM-SIZE VALUES

39.95 oval braids, 9x12' approx. Wool and rayon blends. Special **29.95**
59.95 ripple texture viscose rayon **47.95**
69.95 cotton tweed plush, foam back **57.95**
9 x 12' room size

Capwell's Rugs, Second Floor, WALNUT CREEK

The smart shopper uses . . . a **CAPWELL'S CHARGA-PLATE**

CAPWELL'S-WALNUT CREEK STORE HOURS: *Mon., Thurs., Fri.* 9:30-9:30, *other days* 9:30 *to* 5:30; *S. Broadway; YE* 5-1111

ALL CAPWELL'S CHARGE ACCOUNTS GOOD AT ALL 4 CAPWELL'S STORES

SAVINGS

deposits made on or before

JULY 8

will earn interest from

JULY 1

Savings deposits earn interest at the rate of 3% per annum

MEMBER FEDERAL DEPOSIT INSURANCE CORPORATION

WELLS FARGO BANK
18 52
AMERICAN TRUST COMPANY

STORK CLUB

RAKESTRAW—A daughter was born to Mr. and Mrs. Larry Rakestraw of Star Route, Tassajara Road, Danville, on June 27 in Kaiser Foundation Hospital.

LOUGHREY—A daughter was born to Mr. and Mrs. Floyd Loughrey of 39 El Toyonal Road, Orinda, on June 28 in Kaiser Foundation Hospital.

HANSEN—A daughter was born to Mr. and Mrs. Norman Hansen of 1966 Third Avenue, Walnut Creek, on June 28 in Kaiser Foundation Hospital.

FRYS—A daughter was born to Mr. and Mrs. Robert Frys of 1284 Rudgear Road, Walnut Creek, on June 28 in Kaiser Foundation Hospital.

MANCEBO — A daughter was born to Mr. and Mrs. Burton Mancebo of 200 Pleasant Hill Road, Pleasant Hill, on June 29 in Kaiser Foundation Hospital.

WINROD—A son was born to Mr. and Mrs. John Winrod of 197 Doris Drive, Pleasant Hill, on June 29 in Kaiser Foundation Hospital.

ATKINSON—A son was born to Mr. and Mrs. William Atkinson of 555 Diablo Road, Danville, in Kaiser Hospital on June 29.

DORR—A son was born to Mr. and Mrs. George Dorr of 131 Cleopatra Drive, Pleasant Hill, on July 1 in Kaiser Foundation Hospital.

TOASPERN—A son was born to Mr. and Mrs. William Toaspern of 1923 Buttner Road, Pleasant Hill, on July 1 in Kaiser Foundation Hospital.

BECKELER—A son was born to Mr. and Mrs. Milton Beckeler of 186 Seima Drive, Walnut Creek, on July 2 in Kaiser Foundation Hospital.

WASHBURN—A son was born to Mr. and Mrs. Arthur Washburn of 1660 Ridgewood Road, Alamo, on July 2 in Kaiser Foundation Hospital.

PACKENHAM—A son was born to Mr. and Mrs. Arthur Packenham of 254 Santa Fe Drive, Walnut Creek on July 2 in Kaiser Foundation Hospital.

TURNER—A daughter was born to Mr. and Mrs. Jack Turner of 1760 Cols Avenue, Walnut Creek, on July 2 in Kaiser Foundation Hospital.

ALLEN—A son was born to Mr. and Mrs. Roy Allen of 132 Vista Del Diablo, Danville, on July 3 in Kaiser Foundation Hospital.

BECKER—A daughter was born to Mr. and Mrs. Calvin Becker of 1785 Shirley Drive, Pleasant Hill, on July 3 in Kaiser Foundation Hospital.

McALLISTER—A son was born to Mr. and Mrs. Merle McAllister of 251 Walnut Avenue, Walnut Creek, on July 3 in Kaiser Foundation Hospital.

TRESHIE — A daughter was born to Mr. and Mrs. Robert Treshie of Walnut Creek on June 25 in Alta Bates Hospital.

CLARK—A daughter was born to Mr. and Mrs. James Clark of Orinda on June 25 in Alta Bates Hospital.

BLAKELY — A daughter was born to Mr. and Mrs. Bryce Blakely of Lafayette on June 26 in Alta Bates Hospital.

YOUNG—A daughter was born to Mr. and Mrs. Charles Young of Orinda on June 27 in Alta Bates Hospital.

GRAUL—A son was born to Mr. and Mrs. Paul Graul of Orinda on June 30 in Alta Bates Hospital.

EASTWOOD—A son was born to Mr. and Mrs. Corliss Eastwood of 250 Campbell Lane, Pleasant Hill, on June 24 in Concord Community Hospital.

McSORLEY — A daughter was born to Mr. and Mrs. Robert McSorley of 110 Homestead Avenue, Walnut Creek, in Concord Community Hospital on June 27.

CABRAL—A son was born to Mr. and Mrs. William Cabral of 5 Sun Valley Drive, Walnut Creek, on June 27 in Concord Community Hospital.

DICKERSON—A son was born to Mr. and Mrs. Bobbie Dickerson of 1991 Elinora Drive, Pleasant Hill, on June 28 in Conord Community Hospital.

MICHELSEN—A son was born to Mr. and Mrs. Edwin F. Michelsen of Lafayette on June 13 in Herrick Memorial Hospital.

ROSS—A daughter was born to Mr. and Mrs. Ernest M. Ross of Danville on June 21 in Herrick Memorial Hospital.

MORODOMI—A son was born to Mr. and Mrs. Ray Morodomi of Pleasant Hill on June 26 in Herrick Memorial Hospital.

BRENDEL — A daughter was born to Mr. and Mrs. Henry A. Brendel of Orinda on June 29 in Herrick Memorial Hospital.

DODGE—A son was born to Mr. and Mrs. James A. Dodge of Walnut Creek on June 29 in Herrick Memorial Hospital.

McDANIEL—A son was born to Mr. and Mrs. Bobby Gene McDaniel of 437 Minton Court on June 21 in Martinez Community Hospital.

WALNUT CREEK PLUMBING SERVICE

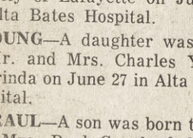

We Specialize in Emergencies
YE 4-9404
2019 Mt. Diablo Blvd.
Walnut Creek

11 Winners Named 'Miss High School'

The 1960 Miss High School fashion show at Capwell's, Walnut Creek, featured the latest in Spring and Summer vacation wear for the teen age and college sets.

Thirty-two girls from eleven local high schools presented the fashions at the show under the direction of Patricia Fink, store fashion coordinator.

One girl from each high school was eventually chosen as a member of the High School Board by means of a three part system—fashion show, personal interview and a popularity among the girls.

Mrs. Phyllis Slingsby of the Times, Mrs. Adelle Stoddard of the Kernel, and Mrs. Jean Jernigan of the Sun were judges.

The eleven winners were announced at an Open House Coke party.

They were: Marcia Worthing, Acalanes; Cathy Fountain, Alhambra; Karen Kent, Antioch; Ann Grogan, Clayton Valley; Reanne Leake, Las Lomas; Joyce Odenthal, Miramonte; Carol Treece, Mt. Diablo; Dena Vargas, Pacifica; Gayle Fromme, Pittsburg; Carolyn Canty, Pleasant Hill; Miriam Nicholaisen, San Ramon.

The Board members will serve in an advisory capacity and on sales staff of Capwell's during the Fall-Winter season this year.

In addition, they will participate in two fall fashion shows during the Back-to-school period.

All the girls participating in the show received souvenir gifts as mementoes of their modeling careers and the winners were also presented with merchandise certificates.

CENTRAL Community Welfare Council elected officers recently at the Concord Inn. Left to right: Mrs. John G. Kelley of Walnut Creek, second vice president; Mrs. Harmond Howard of Walnut Creek, first vice president; Mrs. J. L. Taylor of Pleasant Hill, secretary; Joseph Filice of Martinez, treasurer.

Lions Will Serve Family Breakfast

The Orinda Lions Club will sponsor a family-style pancake breakfast for the public Sunday from 8 a.m. to 1 p.m. in the Orinda Safeway parking lot.

President Jack Rechtiene announced that Stewart Wade is general chairman of the event, and will be assisted by Mario Albo, Joe Navone, Al Winsor and Walter Friberg.

Tickets for the breakfast are priced at 50 cents each, Rechtiene said.

Cleanup Garage; Fill the Purse Sun Ads Sell!

Taken a good look at your garage lately? We'll wager there's a lot there that is sitting idle, useful days over.

Why not make more room, and fill your pockets with money at the same time. Place an ad in The Sun classified section today!

Mrs. William R. Davis of 2690 Richard Road, Concord, recently advertised 18 items, everything from a television antenna to baby scales. She sold them all the first week!

Placing a "one time run" classified ad for a girl's bike and a typewriter, Mrs. Lester Walters of 1757 Pringle Avenue, Walnut Creek, sold both items almost immediately.

Ten calls came in for Mrs. W. Magrath of 1040 Dolores Drive, Lafayette, who advertised her dinette table and chairs in The Sun and Sun Shopping News. She had only one to sell, but could have sold a dozen just as quickly.

Second car being replaced with a newer model? Advertise it yourself in The Sun as did J. Troxel of 301 Belva Lane, Pleasant Hill. He had 40 calls for one lone Chevrolet . . . it sold, immediately!

COYOTES

Coyotes have a variety of calls, according to the National Automobile Club. They can, and sometimes do, bark much like a dog.

Candidates for Sanitary Board Must File Soon

Matters on the Central Contra Costa Sanitary District directors' agenda for last night included authorization of a quit claim deed to Kenneth C. Geist; establishment of salaries for election officials for the September 13 election of new directors; acceptance of easements from Broadmoor Acres, Inc., Harry Krueger and Kenneth C. Geist; and authorization to grant a release to Valley Disposal Service, Inc., and Ramon Agosto.

Directors' four-year terms expiring in September are those of Irving C. Roemer, Ernest I. Spiegl and Frank J. Salfingere.

Polling places for the election will be Gregory Gardens School, Oak Park School, Buena Vista School, Walnut Heights School, Parkmead School, the sanitary district office, Lafayette Fire Station No. 1, the Orinda Union School, Glorietta School, Veterans Memorial Building in Danville, Pacheco Town Hall and the Moraga Ranch Cookhouse on School Street in Moraga.

Candidates for the board of directors must file between July 15 and August 4.

STOCKHOLDERS

More than 1,700,000 people own stock in motor vehicle and automotive equipment manufacturing firms, according to the National Automobile Club.

the moment of truth...

. . . apparent EVERYWHERE once you and your guests thrill to the spirited decor of Spain . . . yet subtle amid the intimacy of candle-light . . . and with a soft "salud" while sipping fine Spanish sherries you enjoy the romantic strains of a strolling flamenco troubador while you dine in

Ole 'Cafe'

Rich in the realm of dining pleasure and elegance. A menu radiating the most delectable of fine foods, tempting and original in both preparation and service . . . the fitting climax to a happy get-together in our Mecca of Good Cheer, the El Toro Bar.

KIRBYS

El Cerrito Plaza — Next to Capwell's

Almost Everyone Reads The Sun

Goldman's Broadway Center walnut creek

SEMI-ANNUAL SHOE SALE

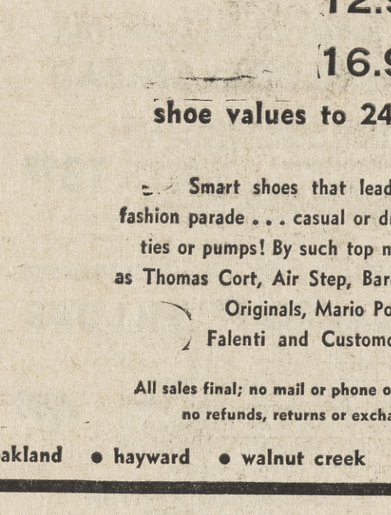

now going on

6.90

9.90

12.90

16.90

shoe values to 24.95

Smart shoes that lead the fashion parade . . . casual or dressy, ties or pumps! By such top makes as Thomas Cort, Air Step, Barefoot Originals, Mario Pompo, Falenti and Customcraft.

All sales final; no mail or phone orders; no refunds, returns or exchanges.

• oakland • hayward • walnut creek • alameda

SINCE 1868 STERLING FURNITURE STORES

92nd ANNIVERSARY SALE!

WALNUT CREEK'S largest complete home furnishing store • Broadway Center

Two can sleep in "twin bed" comfort!

Englander 10-pc. king-size ensemble at a modest Sterling price!

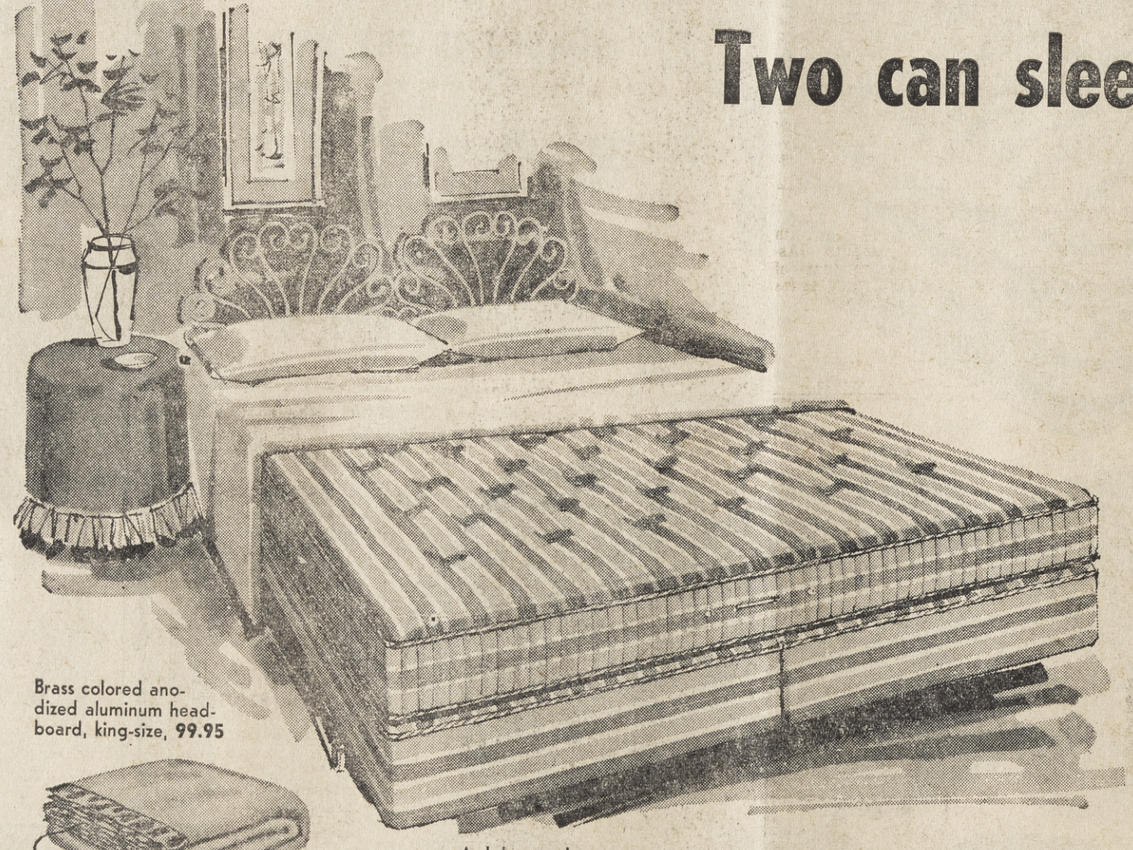

Brass colored anodized aluminum headboard, king-size, 99.95

The mattress and box springs are 7 ft. long, 6 ft. wide

Special all 10 pieces

239.95

$12 a month

Now! Two can stretch out and sleep with all the comfort of separate twin beds . . . in one luxurious king-size Englander. Wide enough for turning without disturbing your bed partner! Long enough for a man of generous proportions! You'll delight in the medium-firm mattress, topped with Goodyear's finest Airfoam, that assures years and years of buoyant soothing support. Note: the regal size box spring is split for ease of handling.

Yes, this complete Sterling ensemble is so wonderful to own! Famous percale sheets and cases! Electric b'anket with dual controls . . . two can dial the exact degree of toasty warmth each prefers. Just try to purchase all 10 pieces separately at a price so low! Order yours now at Sterling!

(Available at all 6 Sterling stores)

Add up these 10 pieces for solid comfort

1. • King-size electric blanket
2. 3. • 2 king-size percale sheets
4. 5. • 2 percale pillow cases
6. • King-size 6'x7' Englander mattress
7. 8. • Box spring (split for ease of handling)
9. • King-size quilted mattress pad
10. • Deluxe king-size bed frame

NO DOWN PAYMENT . . . up to 24 months to pay

shop nites

WALNUT CREEK Broadway Center Mon., Fri., 12:30-9:30

VALLEJO 1029 Tennessee Mon., Fri., 9:30-9

SAN FRANCISCO 1049 Market Mon., 9:30-9

WESTLAKE Shopping Center Wed., Fri., 12:30-9

SAN MATEO 55 Third Avenue Mon., Fri., 9:30-9

MOUNTAIN VIEW 2124 El Camino Mon., Thurs., 9:30-9

When at Sterling, be sure to see the Englander Tension-Ease Red Line set — the aristocrat of air-foam — twin or full, mattress or box spring. each piece 79.95

YOU'LL FIND IT IN SUN and SUN SHOPPING NEWS WANT ADS!

FIVE PAPERS: Sun Shopping News — Walnut Creek Sun — Lafayette Sun — Orinda Sun — Pleasant Hill Sun. Call YE 4-5000 - AT 4-4444 or CL 4-4343

SUN
Classified Ads

Ads appear in 5 papers during the week: WEDNESDAY: Sun Shopping News. FRIDAY: Pleasant Hill Sun, Walnut Creek Sun, Lafayette Sun and Orinda Sun.
RATES: 14 words for $1.60, each additional word 10c (in 5 word groups). Same ad with no changes: Second insertion 80c; 3rd insertion and thereafter 70c. Wednesday and Friday papers are 1 insertion.
BARGAIN COUNTER: 10 words, 2 insertions for $1.70 for articles valued at no more than $15. 50c refund if articles sell first insertion.
DEADLINES: Tues. 10 a.m. Mon. 4:30 for canceling ads. Mon., 12 noon to place or cancel classification 68 and 69. Too Late to Classify, Tues. noon.
TELEPHONES: YEllowstone 4-5000, ATlantic 4-4444, CLifford 4-4343.

SUN INDEX

1. REAL ESTATE
3. ALAMO
4. DANVILLE
7. CONCORD
8. PLEASANT HILL
10. WALNUT CREEK
11. LAFAYETTE
12. ORINDA
13. LOTS & ACREAGE
14. REALTY WANTED
15. BUSINESS OPPORTUNITY
16. LOANS
17. COMMERCIAL PROPERTY
18. MONEY WANTED
19. BUSINESS RENTALS
20. RENTALS FURNISHED
21. RENTALS UNFURNISHED
23. RENTALS WANTED
25. WILL TRADE
27. FOR YOUR CAR
28. NEW CARS
29. USED CARS
30. BOATS & TRAILERS
31. MUSICAL INSTRUMENTS
33. BARGAIN COUNTER
34. APPLIANCES
35. HOUSEHOLD GOODS
38. MISCELLANEOUS FOR SALE
39. MISCELLANEOUS WANTED
43. WORK WANTED
44. HELP WANTED
44A. MEN WANTED
44B. WOMEN WANTED
46. LOST AND FOUND
47. PETS AND SUPPLIES
49. EQUIPMENT RENTALS
50. NURSERY SCHOOLS
56. REST HOMES
58. PROFESSIONAL
60. INSTRUCTION
65. RIDES
66. PERSONALS
67. PERSONAL SERVICES
68. SERVICES HOME & GARDEN
69. SERVICES
70. TOO LATE TO CLASSIFY

1. REAL ESTATE

EXCHANGE HAYWARD. 3 bedroom home for property in Contra Costa County. Walking distance of Sears Roebuck. GI 4½% loan, $98 monthly includes taxes and insurance. Fireplace, patio, fenced yard, wall to wall carpeting, completely redecorated for gracious living. Owner. CL 4-2277.

ATTRACTIVE 3 bedroom, 2 baths, 220, fireplace, $13,650. Exceedingly low down payment. YE 4-5569.

LAKE TAHOE. Summer home near Myers on government leased lot, $6500. Terms. Details R. A. Shipley, Box 275, Diablo. VErnon 7-4536.

Older But Not So Old

Elbow room. 1500 sq. ft. home, on 2½ acre in Martinez area. All usable. Zoned so it can be divided —so will consider this idea. Sell either land or house first, $21,000 total price.

Foulds Realty
3240 Mt. Diablo Blvd., Laf.
YE 5-5972

3 ALAMO

RED FARM HOUSE

Older home in one of Alamo's finer neighborhoods. This unusual house has 3 bedrooms plus 2 sleeping porches. Condition is excellent and possibilities for redecorating are tremendous. Large lot has a 38 foot, filtered swimming pool, cabana, and patio. Something different. $25,500.

Geldermann Realtors
Hartz Ave., Danville
VE 7-4242

Howell, Richard, Pleasant Hill, 2 passes to the El Rey Theatre.

OPEN DAILY THROUGH SUNDAY 1-5. Custom built ranch type home, 3 bedrooms plus den, or fourth bedroom, 2 baths, electric kitchen, lots of built-ins, beautiful location, $26,500. 1360 Pine Tree Dr., Alamo. VE 7-2921.

Shop at home and save!

Taylor's Best Buys

BEST
In a three bedroom. Hardwood floors, fireplace, double garage, lots of trees, nice area, as little as $1074 cash down—assume first at $88, and with small second only $12,300.

BEST
Only $350 down on 3 bedroom, hardw'd floors, fireplace, dining room, single garage, patio. Low, low $10,600.

BEST
NEW, fine home in El Monte Shopping area. 3 bedroom, 2½ baths, double garage, full basement, flagstone fireplace, complete insulation, central heat. Many other refinements. $32,750.

BEST
Commercial lot. ATTENTION INVESTORS — 97x67 corner, near Concord Shopping Center. TERRIFIC POTENTIAL. $18,000.

RAY TAYLOR
2400 Salvio, Concord
MU 2-2491
Open daily 9 a.m. to 6 p.m.
Sundays 10 a.m. to 4 p.m.

3 ALAMO

Alamo Estate $16,250

A 20'x40' filtered swimming pool, outside barbecue, beautiful trees and view of Mt. Diablo. 1 full acre located west of highway with small older home. 1 bedroom and bath, living room in knotty pine with fireplace, kitchen and utility room. A MUST SEE!

Ron Walker Realty
523 Danville Hwy. So.
VE 7-6160 VE 7-6379

CHOICE LOTS FOR SALE. MT. DIABLO AND VALLEY VIEW. YE 4-3390 - YE 4-9004.

A 1 ACRE MOUNTAIN RANCH
in
DANVILLE AT $11,500

Older 5 bedroom home under large oak trees, terrific view. Home needs much work, excellent for large family, maximum seclusion, only ¾ miles to town, $3700 down.

Jim Reid Realtors
In the Heart of Alamo
VE 7-5557

Acreage

4½ acres of view property. Excellent location for convenience and transportation. Level to rolling hills for good building sites or an outstanding site for a beautiful estate. If you have been waiting for an exceptional value, this is it!

Royal Realty Co.
3204 Danville Hwy.
Alamo, Calif. VE 7-4247

4. DANVILLE

A Transferred Owner
Open Sunday

Must sell lovely 3-bedroom, 2 bath home. New wall-to-wall carpeting, covered patio. Mature walnut and fruit trees. Beautifully landscaped. Walking distance of school and shopping. Offered at $22,500. 110 Dynes Court, off Danville Highway.

Assume High GI Loan

Cheerful kitchen, dishwasher, garbage disposal, dining area, 3 bedrooms. Lovely covered patio, landscaped. Only $15,950.

Deluxe Duplex

In most desirable close in location. 2 bedroom units, tile stall showers and tubs, separate laundry rooms, stove and refrigerators in each unit. Completely insulated, sprinkler system. Landscaped, patios, TV antennas. Below replacement cost of $29,750.

Charles T. BYINGTON
Alamo
VE 7-4271

BY OWNER. Professional landscaping half completed, fenced yard, central heat. 3 bedrooms, 220, close in. $16,950. VE 7-2923.

SHADY DEAL

23 walnuts on this .7 acre lot protect this beautiful, like-new 3 bedroom 2 bath contemporary home, featuring glass walls, beam ceilings, built-in electric kitchen, and complete draperies. Landscaping well established. Move in for $32,900. Call JOHN F. IMRIE, REALTOR, VE 7-2334, for an appointment today.

4. DANVILLE

IDEAL LOCATION — Beautiful 3 bedroom, 2 bath home on tree covered ½ acre lot near Danville. Well and pressure. Now vacant! Priced to sell at $20,000.

CUSTOM BUILT 4 month old ranch home in good area of Alamo. 3 bedrooms, 2 baths, wall to wall carpeting, ½ acre lot with trees, sewers. $25,950.

ATTRACTIVE 3 bedroom home. Large panelled family room, 2 baths, app. 2000 sq. ft. Large work shop in rear, service porch, 11 walnut trees. Danville Estates. $26,500.

SWIMMING POOL 16x36. Transferred owner must sell this luxurious home in Alamo's finest area. 3 bedrooms, large family room with bbq, 2 baths, wall to wall carpeting. ½ acre nicely landscaped, walnut trees. $35,000.

Ron Walker Realty
523 Danville Hwy. So.
VE 7-6160 VE 7-6379

SALE or lease, excellent value, $19,750, 3 bedroom, 2 bath home, one year old. Quiet. Cul-de-sac. Electric kitchen sprinklers, beautiful views, near schools, available immediately. Principal only. Will lease for $160. Owner. VE 7-4355.

BY OWNER: Assume 4½% GI loan, 4 bedroom, 2 baths, landscaped, fenced, blind street, perfect for children, family room, double fireplace, full electric kitchen, intercom, indoor BBQ, large glass sliding doors off family and living rooms. Naval officer being transferred. Must see to appreciate. Asking $25,500. 172 Valle Verde Ct. VE 7-2072.

Home in the Hills

Privacy and seclusion are yours in this immaculate 3 bedroom home in the hills above Danville, .81 acres. Only $18,500.

J. M. WEIGHTMAN
Realtor
Next to Post Office, Danville
VErnon 7-5535

$1800 DOWN
HURRY!

You can't beat this spacious California ranch home, 4 large bedrooms, 2 baths. Big living room, wife saver kitchen with electric range, patio, landscaped, sprinklers. What a buy for $18,500. FHA $1800 down.

E. J. CAREY & CO.
172 N. HARTZ AVE DANVILLE
VE 7-5564

7. CONCORD

ASSUME THIS LOAN
4 Bedrooms 2 Baths

Completely redecorated inside and out. This is a terrific buy on a really clean ranch style home, shake roof, hardwood floors, perimeter forced air heating, living room with used brick fireplace, attached 2 car garage. Completely landscaped and fenced. Sliding aluminum doors opening onto a very large concrete patio. All this in a setting of mature walnut trees.
Full price only $15,650.
Only $2,650 and assume.

Irvin Deutscher Co.
2350 Contra Costa Highway
Pleasant Hill YE 4-6758
Across Street from Monument
Office open 9 'til 9

OWNER — 2 bedroom, assume 4½% loan, payments $65, good investment, $9950. YE 4-2422.

BY OWNER, 4½% G.I., ranch style, 3 years old, 3-bedroom, 2-bath, family room, all electric kitchen, patio, landscaped, near schools, shopping, freeway. $22,000—$3000 down. MU 2-6307.

Shop at home and save!

7. CONCORD

FOR SALE by owner, just outside ity limits, 2-bedroom home, fireplace, fruit, nut trees. YE 4-6610, MU 2-4731.

3 BEDROOM, 2 bath, excellent area, pool privileges. Available immediately. $14,900. AT 3-6767. Owner.

BY OWNER: Underpriced, 3 bedrooms, $10,950. 3125 Hacienda Dr. PLaza 5-7949. Open Saturday, Sunday.

$13,400, exceptional buy on Cape Cod style home; 4 bedrooms, 2 baths, fireplace, shake roof, nice Clayton Valley area, assume loan, no closing cost, etc. MU 2-4582.

BY OWNER, choice area, lovely 4 bedroom home, 2 bath, lanai, G.E. kitchen, new wall to wall carpets, drapes, landscaped, patio, many extras, easy financing, close to schools and transportation. $19,300. MU 2-8383.

OWNER: $2000 down, furnished 4-bedroom, 2-bath, Canterbury. Electric kitchen. Assume high 4½ G.I. Terms. YE 5-6438.

Swimming Pool

A deluxe 16x32 ft. pool with 180 degree heater is just one of the many extras included with this just - listed 3 - bedroom rancher, complete with all-electric kitchen, family room, 2 fireplaces, 2 baths, drapes, your own well and water softener. Huge 2-car garage and only 2 yrs. old! A real steal at only $21,500. Terms arranged.

$350 Non Vet
$69.50 MONTHLY

Includes principal and interest on this real sharp home with 3 oversized bedrooms, huge closets, fireplace and gleaming hardwood floors. Excellent landscaping! Full price only $11,500. HURRY!

2 OFFICES TO SERVE YOU

Dave Rockwell & Associates
1234 Monument Blvd.
4318 Clayton Rd.
MU 5-2244; MU 5-6612

$400 DOWN

This is a real sharp 3 bedroom 2 bath home located in one of Concord's better residential areas. Three good sized bedrooms, lovely beamed ceilings, spacious living room with dining ell, a light and airy kitchen plus a separate utility room, extra storage and work shop room, completely landscaped and fenced, large covered patio, all of this located on a quiet court 2 blocks to shopping center, 4 blocks to schools.
Full price only $12,750.
Only $77 per month plus taxes and insurance.

Irvin Deutscher Co.
2350 Contra Costa Highway
Pleasant Hill YE 4-6758
Across Street from Monument
Office Open 9 'til 9

BY OWNER, Walnut Wood, immediate possession, 3 bedroom, 2 baths, air conditioned family room, wall to wall carpets, all curtains and drapes, 20x40 covered patio, beautifully lnadscaped, many extras, 2 blocks to elementary and intermediate, bus to Clayton Valley High. $21,950. MU 5-1292.

Low Payment

Very sharp 3 bedroom, 1 bath home in Holbrook Heights. Assume G.I. loan with payments of only $74 per mo., including taxes and insurance. Call now.

Earl Realty
4743 Clayton Road, Concord
MU 5-9191; eves. MU 2-7594

7. CONCORD

MUST SELL, deluxe 3 bedroom, 2 bath, on quiet street with walnut trees, assume G.I. loan, payments $96. MU 2-7594. Make offer.

8. PLEASANT HILL

CREEKSIDE PARK. By Owner, 3 bedroom, 2 bath, family room with bar-b-que. All electric kitchen, fiberglass insulation, custom drapes, large patio, 5 large walnut trees, landscaped, fenced, excellent location on safe cul-de-sac. $22,500. YE 5-4181.

BEST VALUE

of the County in a spacious new quality home. 1946 square feet of living area! 4 bedrooms, 2½ baths. Big family room, 24 feet long with fireplace. All electric kitchen. A fine neighborhood near stores and good schools. 70 sold —3 available. $24,250 to $25,500 (spring prices will be higher). ROLLING HILLS, Pleasant Hill Road and Mercury Way. Call YE 4-7040 or CL 4-8700.

BY OWNER, 4½% G. I., ranch style, 3 years old, 3-bedroom, 2-bath, family room, all electric kitchen, patio, landscaped, near schools, shopping, freeway, $22,000—$3000 down. MU 2-6307.

ALHAMBRA VALLEY
$18,500

Unusual new ranch, 3 bedroom, 2 bath, electric kitchen, radiant heat, carpeted, shake roof.

AC 8-2721

A COZY

2 bedroom home near shopping, bus, recreation center, schools. Fireplace in living room. Big patio, fruit and nut trees. If it ftis you, it's a good buy at $12,950.

TIMELY

You can have a home business and live here too. This 3 BEDROOM home offers a rare opportunity these days. Good advertising location, good home. Insulated, weatherstripped. $12,950 will buy it.

Phone YEllowstone 4-7641
weekdays until 8 p.m.

Barney Gilbert
Realtor
1410 Main Street, Walnut Creek
Office Closed Sundays

10. WALNUT CREEK

$800 Down

Vacant, roomy 2 bedroom, hardwood floors, fireplace, 6 years old, near schools, churches, Walnut Creek. Full price, $13,850, only $800 down, $81.30 per month, plus taxes, insurance. BETTER THAN RENTING! Call today.

B & I (Bailey & Ingalls) Realtors
1822 Mt. Diablo, Walnut Creek
1177 Pleasant Hill Rd., Lafayette
YE 5-7100 or AT 3-8222

UTILITY LUMBER
FOR RETAINING WALLS, FENCES AND SHEDS
Redwood 2x6 T & G; 1x6-8 inch & 2x8 rough; 1x6-8 inch Cedar T&G; $35. Bundle of 500 ft. Also 4x4-6 ft. Pecky Cedar Posts, 56c, 7 ft. 66c, 8 ft. 75c. Quantity Delivery. Visit our Store and Yard.
SAN RAMON VALLEY MILL AND LUMBER
Next to High School
DANVILLE VE 7-2331

10. WALNUT CREEK

BY OWNER, near Acalanes school, 3 bedrooms, 2 baths, radiant heating, drapes, privacy. Eves.—weekends. $19,250. YE 5-2869.

ONLY ONE!
$600 DOWN FHA
"YES, IN WALNUT CREEK"

Three good sized bedrooms pretty dining room, brick fireplace, wall to wall carpeting, nice bright sunny kitchen, with large breakfast area, back yard completely fenced, large secluded patio, 3 bearing fruit trees, 2 car garage. Full price, $14,950. See this now. Tomorrow may be too late.

THE BURGESS CO.
1126 South Main Street
YEllowstone 4-8882

ACCENT ON VIEWS

Privacy in a quality-built HOME of 2200 sq. ft., with wide entrance foyer. Three LARGE bedrooms, two baths. A 30-foot living room opens into a 30x12 foot solarium used for recreation center. Cabana-type patio with fireplace, bar and sink, big BBQ with roto. Completely landscaped with 13 fruit and nut trees. Exclusive community pool, one block. $27,500.

Highland Realty Co.
HEADQUARTERS FOR HOMES
1252 Civic Drive, Walnut Creek
YE 4-4406

ACCENT ON VIEW

and livable comfort. Immaculate 3 bedroom home, step saving kitchen with breakfast area, separate dining room. Patio with dutch door. Beautifully landscaped 1 acre high on a level knoll. Close to Walnut Creek. 2 wells keep lawn care at minimum cost. This can be your family's dream come true. Owner will help finance this executive home at 5½% interest. Call YE 5-7100.
B & I (Bailey & Ingalls) Realtors
1822 Mt. Diablo, Walnut Creek

NEW LISTING

7 rooms, 3 bedrooms, 2 baths, ranch style. Large kitchen, family room, 2 patios, spic and span outside and in. Landscaped front and back, outdoor living, fenced back, lovely area close in. $23,500. Good terms.

V. A. McCALL
Realtor
1466 Cypress Walnut Creek
YE 4-7611 YE 4-4652 eves.

Shop at home and save!

10. WALNUT CREEK

Assume High 4½% Loan

Lovely 3 bedroom, 2 bath home in excellent condition, new all wool carpeting, fenced, beautifully landscaped, close to schools and shopping. Immediate occupancy. Only $18,950.

Charles T. BYINGTON
Alamo
VE 7-4271

IMMEDIATE POSSESSION: By owner, 4 bedroom, 2 bath, family room, electric kitchen, disposal, dishwasher, radiant heat, carpeting, drapes, double garage, patio, inside garden. Pool Club. Landscaped. Less than one year old Eichler Home. $28,500. YE 5-3781.

KING SIZE

Outstanding ranch home. Here are extras that make a house a home. Paneled fireplace wall, built-in book shelves, jalousied swinging doors to family room and cheerful kitchen. Here's three bedrooms, loads of closet space and 2 baths. Here's value for only $19,500.

E. J. CAREY & CO.
1354 MAIN STREET
WALNUT CREEK
YE 4-2551

Jolly, F. R., Pleasant Hill, 2 passes to the El Rey Theatre.

Opportunity Knocks!

ALMOST NEW! About 1 year young. 3 Bedroom, 2 Bath, Hardwood Floor Home. Double Garage—Fireplace. No fence or landscaping but $1000 well and patio already in. Shake roof adds charm to this cute ranch style. Vacant (Immediate occupancy). No waiting for new loans, assume existing loan with reasonable down payment. $105 per month payments includes all. (Less if Veteran.) Hurry to see this outstanding value. $15,950

Offered by
T/A POEHLER ASSOCIATES
REALTORS
Monument Blvd. at Carey Drive
MULBERRY 2-4150
Open Evenings and Sundays.

10. WALNUT CREEK

BY OWNER. Assume 4% GI or $1,550 handles on FHA. Beamed ceilings, 3 bedrooms, drapes, carpets. patio, landscaped. YE 5-1329

Gurney, Rob't. S., Concord, 2 passes to the El Rey Theatre.

RELUCTANTLY, RANCHO SAN MIGUEL CONTEMPORARY, SHADY, LANDSCAPED, EASY LIVING. HOMEMAKERS DELIGHT, 3BR, 2 BATH, FAMILY ROOM, ALL ELEC. KITCHEN, CLEAN HEAT, WATER SOFTNER, PATIOS AND SPACE. CONVENIENT TO SCHOOL AND SWIM CLUB, $23,500. GOOD FINANCING. SEE AT 283 EL DIVISADERO AVE., CALL YE 5-4279.

A SMALL FARM NEAR WALNUT CREEK, ALMOST 2 ACRES
3 bedroom home, patio, barbecue, outbuildings, well and pressure system, close to everything. Only $24,400.

FREMERY REALTY
VE 7-4510
3194 DANVILLE HWY.
ALAMO

BY OWNER: 3 bedroom ranch home, south W. C., ell-dining, service porch, 2 gar garage, patio and family orchard, $1450 down. YE 4-5620.

Schindler, Oscar, Walnut Creek, 2 passes to the El Rey Theatre.

TRADE
TRADE
TRADE

Your present home on any one of
17 Brand New HOMES
IN CHOICE ORINDA LOCATION
3 & 4 Bedroom Homes Available

Jackson & Co.
REALTORS
No. 1 Bates Blvd., Orinda
CL 4-4966

OPEN NOW — YOU ARE WELCOME
To visit our beautifully furnished Model Home in
ORCHARD MANOR

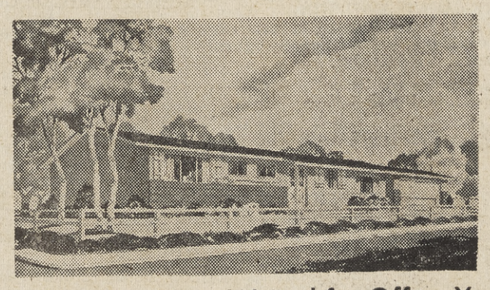

The Home You Have Waited for Offers You:
- 3 bedrooms with space to spare
- 2 baths designed with convenience in mind
- Large lots enhanced by mature, spreading trees
- Family room for family fun!
- Sparkling Tappan range & oven
- Gleaming tile kitchen counters
- Select oak floors throughout
- Protective cedar floors in closets
- Big double garage

$500 Down Payment — no closing costs or hidden charges

Make Your 1st Step to Better Living
Visit Us Today!
COMMONWEALTH HOMES, INC.
Model Homes Open Daily Noon 'til Dark
From Concord: Go out Clayton Rd. 2½ miles to Matheson Rd. (Just beyond Bailey Rd.) follow signs.
VE 7-4226
MU 5-4674

STEP UP!
Trade in your home on one of these
ALMA VISTA
COWELL RD., CONCORD
EXECUTIVE HOMES
See Our Furnished Model Home
Open Daily 10:00 A.M. 'til Dusk

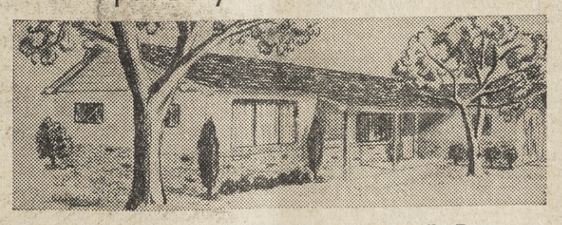

3 Bedrooms 2 Baths Family Room
$20,950
FHA or Conventional

- Spacious rooms
- All electric kitchen
- Heavy shake roof
- Plank floors
- Large lots
- Oversized garage
- Patios - lawns
- Room for pool

Directions: out Clayton Rd. to Babel Ln., El Monte. Turn on Cowell Rd. Watch for signs.

SLATER REALTY
3033 Willow Pass Rd., Concord
MU 5-6960 MU 5-4000

ONLY $399 DOWN
MOVES YOU INTO
Woodstone

CONCORD'S BEST HOME BUY

✓ CHECK THESE FEATURES
That Are Normally Found Only in $20,000 Homes

3 spacious bedrooms plus central hall plan.

Family kitchen featuring G. E. electric units; hooded exhaust system, and unique built-in china closet.

Log size fireplace, oversized 2 car garage and 40 gallon water heater.

Insulated ceilings, aluminum sash and 3 coat colored stucco.

10 different plans to choose from, hurry and select your own interior and exterior colors.

Priced at Just
$14,900
$112.00 TOTAL MONTHLY PAYMENTS
Includes taxes, insurance, principal and interest.

K/R Homes Inc.
1822 Mt. Diablo Boulevard
Walnut Creek YEllowstone 5-4440
MU 5-6612

DIRECTIONS
From Walnut Creek go out Ygnacio Valley Road to Oak Grove Road, turn left to Treat Lane, turn right to Cowell Road (follow Woodstone signs).

Quality Subdivision by Netherby & Sweet, Executive Home Builders • MU 5-6612
Model Homes Open Daily Noon Until Dark

10. WALNUT CREEK

KEYS
To Better Living . . .

TOWARD LAFAYETTE . . . from Walnut Creek. 3 bedrooms, large bath, dining area, kitchen with nook and loads of cabinets. Sun-flooded patio with afternoon shade. Fenced play area for the small children or your big dog. Ready to provide summer relaxation for your family. The landscaping is in and designed for easy care. You be the judge. $16,900.

ARTISTS & WRITERS HIDE-AWAY . . . just a mile west of the Kaiser Hospital. Secluded setting at end of 200 foot private road. 3 bedrooms, family room, a positively delightful rustic kitchen with all the electric things built-in. Rugged beam ceilings, raised hearth fireplace, 2 full baths, and outdoors it is most unusual. Trees, patio. $22,950.

A VERY SPECIAL LAKEWOOD CORNER . . . makes this the most attractive buy in the east of town area. Seven rooms in all . . . 3 bedrooms, 2 baths, family room and a big separate laundry room off the kitchen. Surrounded with beautiful trees, shrubs and flowers, fenced and wide lawns. This is one of our newest listings. $23,500.

A BIG FOUR (4) BEDROOM . . . 2 bath new farmhouse on a beautiful view lot south of town. Full electric kitchen, family room, of course, central perimeter forced air heat, beautiful hardwood floors, terrific view and if you hurry, you may choose the colors before you move in. Excellent construction, finest location. $23,500.

Bill Hayward, Realtor
1534 Locust St. YE 5-3100

An Exceptional Home
Of approximately 3000 square feet of living area. Level acre knoll setting, captivating view, seven charming and luxuriously large rooms, new carpets and drapes. Trees and shrubs galore. The **must sell** price of $37,750 should make this very attractive to the professional or executive family. For an appointment, call
FRANK KEEFE

Man-A-Live, It's Big!
And we're talking about the family room, all 540 feet of wonderful enjoyment, its built-in record player, radio and the BIG open hood fireplace. The kitchen, all electric, is stepsaver designed and loads of cabinets. A charming living room, 3 bedrooms, 2 baths, all exterior walls and ceiling insulated, a small, level easy to care for yard with trees, close in location, south of town. See this home today, $24,500, large loan, small down, seller will help finance.
FRANK KEEFE

An Orchard Setting
A new 3 bedroom home, extra large closets, built-in electric stoves, 2 baths, hardwood floors, fireplace, aluminum windows, EXTRA LARGE garage. Near schools, shopping, and bus. Easy down payment. Only $17,950. EXCLUSIVE with
FRANK KEEFE

A Lovely Acre Lot
202x260, level, slope and view. Good home area, non-tract. LOW PRICED at $3250. See this value.
Frank E. Keefe, Realtor
1330 Locust, Walnut Creek
YE 5-6200 Eves. YE 4-4394

VIEW MINDED
Sweeping view, Diablo to the Bay, from this lovely 7/8 of an acre, completely landscaped, shade and fruit trees. Two bedroom home, fireplace, and extra clean. Pool privileges. Listing for $19,195, bring in your offer.

Bob Tyler, Realtor
1643 East St., Concord
MU 5-5292
Evenings for your convenience:
Mr. Rider, MU 5-5267
Mr. Gloor, AC 8-1817

11. LAFAYETTE

ONE ONLY!
Nothing left in this area at this price. Save on this beautiful new contemporary ranch home. 3 bedrooms, 2 baths, oversized kitchen and family area. Huge dining area, electric kitchen, plus the best in Lafayette locations. Full price $23,500.

BROKERS, INC.
3361 Mt. Diablo Blvd., Laf.
AT 4-7181 until 7 p.m.

REDUCED
Magnificent ranch home in best area. Transferred owner has to sell this suburban show place. Quality charm and beauty are yours in this spacious 4 bedroom rancho. Large family room, full electric kitchen, luxurious tiled baths. Huge wardrobe closets plus storage. Rugs, drapes, fully landscaped. All this and your own swimming pool. Truly a bargain at just $36,500.

E. J. CAREY & CO.
AT 4-4463 AT 4-7008
Lafayette

BY OWNER. 2 bedroom home, landscaped, beautiful enclosed patio, insulated, dead-end street, near transportation, center of Lafayette. Price, $18,000, includes adjacent lot. Sell separately. Write 1001 MP, Oak Hill Rd., Lafayette.

SAVE! Owner must sell 3 bedroom, separate dining room, covered patio, fenced, landscaped. All for $16,000. AT 3-3429.

BY OWNER, prestige living, 4 bedroom, 2 baths, family room, 16 x 34 pool, 2 patios, walnut trees, reasonable down payment $39,500. YE 5-6502, 1475 Reliez Valley Rd.

Shop at home and save!

11. LAFAYETTE

SMALL FAMILY?
A very neat and appealing, large 2 bedroom home, just right for a small family. Not a tract house. Large country-setting lot, fenced and landscaped with 16 trees. Separate dining room, spacious living room with fireplace. Small down payment to F.H.A. loan. Only $15,950 full price.

JACKSON & CO.
Realtors
1 Bates Blvd., Orinda
CLIFFORD 4-4966

LAFAYETTE: 2 near level view lots. Beautiful building sites, $8,000 for both. ⅓ acre each. Owner. ACademy 8-4456 or VErnon 7-7366 or ACademy 8-4197.

BY TRANSFERRED owner, 3 bedrooms, 1½ baths, family room, central heat, insulation, ½ acre, trees. $18,450. AT 3-6548.

BY OWNER—3 bedrooms, dining room, sheltered patio, $17,750. $3250 down. Assume 5¼% FHA mortgage. AT 4-7513.

DUPLEX, first offering, by owner. Ranch style; 1 2-bedroom, 1 3-bedroom, fireplace in both, under 5 lovely oaks. 3782 Highland-Sunset Village. AT 3-3664.

MODEL CONTEMPORARY
Large shade trees surround a beautiful HOME on a corner lot, privacy on all sides. Three bedrooms, two and a half baths. Recreation-room with fireplace. Beamed ceiling living room with floor-to-ceiling used brick fireplace. COMPLETE built-in electric kitchen. Separate laundry. Not far from the new Dow Chemical offices on Oak Grove Rd. $25,-650.

Highland Realty Co.
HEADQUARTERS FOR HOMES
1252 Civic Drive, Walnut Creek
YE 4-4406

RUMPUS ROOM
Is the attractive feature of this large 3 bedroom 2 bath ranch style home in exclusive Hidden Valley. A huge 18x24 living room and a 15x16 master bedroom will add to your enjoyment in this delightful and immaculate family home on a choice level beautifully landscaped lot. Priced right at $31,250.

SCOFIELD—Realtor
AT 3-6239, Lafayette

Choice Building Site
In Happy Valley 1.435 acres in half acre zone, 18 walnut trees. Priced $22,000.
FRANCES A. LAX
Realtor
6 Bryant Way, Orinda
CL 4-4464 or CL 4-4178

LUXURY LIVING
OPEN for your inspection and admiration. Executive transferred, possession before school opens. A seven room Ranch House and a family-room with BBQ; all electric kitchen; of the finest construction. Expensive carpeting and drapes are to be left in the home. Professionally landscaped large level lot. Even an enclosed dog-run. For an appointment in the evening to see this lovely HOME, call Helen Pittman at YE 4-8992.

Highland Realty Co.
HEADQUARTERS FOR HOMES
1252 Civic Drive, Walnut Creek
YE 4-4406

SECLUDED oak tree setting with beautiful view. 4 bedrooms, 2 baths, unusual features. 4% GI loan. Owner, AT 3-2380.

HIDDEN VALLEY. Transferred. For sale by owner. High quality home, architect designed. 3 large bedrooms, separate dining room, beautifully landscaped lot. Asking $28,500. CL 4-8357.

12. ORINDA

FOUR BEDROOMS, 2 baths, family room. Now under construction. Level court lot with tremendous view. Near schools. See now to pick your colors. Other choice lots in Orinda and Danville area. Will build to suit.
ARTHUR STRAND CONTRACTOR
YE 4-5606

ORCHARD BEAUTY
450 feet from county road assures quiet. Safer for children. New colonial and ranch style 4 bedroom, 2½ baths. Large family room. 2150 feet. Lots of storage. Many extra features, quality construction and excellent location make this an outstanding home. About $9000 handles. Seven Oaks is close-in, Acalanes Road, next to Legion Court. Open. CL 4-8448.

GLORIETTA AREA, Spacious insulated ranch style home. 3 bedrooms, 2½ baths, radiant heat, entrance hall, laundry, large living-dining room. Attractive kitchen has 220 wiring and breakfast area. Double garage has workshop, storage, cupboards. Nearly level ⅓ acre, fine play yard. Trees, lawns, sprinklers, $26,500. Owner. CL 4-5145.

Several Fine Lots
Owner—YEllowstone 4-7040.

Owner Transferred
Must sell this beautiful, custom built, ranch style home. 3 bedrooms, 2 baths, separate dining area, family room with extra fireplace. Large laundry, walls and ceilings completely insulated. Loads of closets and storage area. 1½ acre creek setting. Many beautiful oaks, secluded area with expansive view. . . $37,950 including draperies and some carpeting.
MARIAN PITTMAN
Realtor
232 **BROOKWOOD ROAD, Orinda**
CL 4-4328

Shop at home and save!

12. ORINDA

NEW contemporary Japanese 9 rooms on oak sheltered, ¾ acre. Four garden view bedrooms, den, dining room, family room, walnut paneled living room, stone fireplace, teak cabinets. Oriental decor, sheltered decks, pool site. In scenic Altarinda, off Charles Hill Rd. 15 Saint Stephens Drive. Owner CL 4-5224 or CL 4-4013.

13. LOTS AND ACREAGE

VIEW lot, Solana Ridge, Lafayette, some trees, 100' x 160', beautiful soil. AT 4-4279.

OVER ⅔ acre lot, Contra Costa Country Club, membership included. Off 14th tee, good investment. MU 5-0137 after 5. Weekends all day.

TERRIFIC view lot, best in Walnut Creek. 360 degree unobstructed view, over one acre hilltop lot with 100x80 level area. MU 2-6142.

ORINDA lot, ½ acre, large oaks, must sell. Best offer over $4600. YE 4-3255.

DANVILLE
Level ½ acre court lot. Beautiful creek setting with many trees. Will build to suit.
ARTHUR STRAND CONTRACTOR
YE 4-5606

5 ACRES
Level country homesite, excellent location on county road 10 minutes from downtown Danville. Terms available to qualified buyer. Full price $12,000.

Beautiful Home Site
½ acre with walnuts located on a private drive in a secluded residential area. All utilities at property. Excellent schools within walking distance for children. Priced to sell this week at $5900.

Geldermann Realtors
Hartz Ave., Danville
VE 7-4242

VIEW FOR YOU
ONLY $2950. Low, low down payment. Excellent terms make it easy to buy this choice ⅔ acre building site in Pleasant Hill.
BILL ELLINGSEN
REALTOR
1472 Cypress St., W. C.
YE 5-8383

RELIEZ VALLEY 44 ACRES
Over 1000 feet of county road frontage. Mostly beautiful level land. Close to country club. Call today!

AT 4-7033
Bill Glogovac, Realtor
3682 MT. DIABLO BLVD., LAF.

10% DOWN
That's all on these dream view lots. Exclusive area, controlled zoning, level building sites. Clearance sale prices! Bargain terms. Buy now for future building $5500 up 16 half acre lots to choose from. 10% down.
E. J. CAREY & CO.
3425 MT. DIABLO BLVD.
LAFAYETTE
AT 4-4463 CL 4-2901
AT 4-7008 CL 4-2873

ESTATE site — one or 5 acres Upper Happy Valley. View oaks. Owner, AT 3-2380.

LOT. Easy access. ½ acre. Country Club side. YE 4-3229, eves. CL 4-2572.

BEAUTIFUL ½ acre view lot on private road, huge pines. YE 5-0236.

14. REALTY WANTED

Transferred?
FOR TOP
$ $ $
VALUE
AND THE FAST — SURE SALE OF YOUR HOME CALL
YE 5-0500
Ask for your favorite salesman
- **CHUCK CHEADLE**
- **CLARENCE GRIBBON**
- **WALLY SMITH**
- **JACK WILKES**
- **GAR WOOD**
- **JACK WOLVERTON**

Jack Wolverton Realtor
2009 Mt. Diablo, Walnut Creek
24-HR. SERVICE

15. Business Opportunity

UNUSUAL Opportunity
WANTED: Man or woman to own and operate cigarette and candy vending route, and surrounding territory. Part or full time. NO SELLING. Permanent weekly income. $750 cash investment required. For interview give address and phone number, state if necessary cash and your time is available for immediate start. Write to **SELF SERVICE, P. O. BOX 672, SUNNYVALE, CALIF.**

GROUND FLOOR OPPORTUNITY to distribute Cracker Jacks through C. J. Vendors in your area. Keep your present job. Just distribute and collect from accounts. Good references and about $1495 cash will start you or $500 and terms on balance. Nice second income can be yours for a few hours weekly. Call LA 6-9355 now or write Enterprise Sales, 1491 Solano Avenue, Berkeley, for details.

YOU HAVE a big investment in your home. Protect it by knowing about taxes, special districts, flood control, schools. Read Walnut Creek Sun, Orinda Sun, Lafayette Sun, Orinda Sun — less than 8 cents per week. Subscribe today. AT 4-4444, CL 4-4343, YE 4-5000.

15. Business Opportunity

BONNEAL RESEARCH
& DEVELOPMENT INC.
WANTS YOUR IDEAS AND INVENTIONS
Inventors group offering financing, development, and sales promotion. **CALL NOW.**
YE 5-8131
3175 N. MAIN, WALNUT CREEK

16. LOANS

REAL ESTATE LOANS
FIRSTS SECONDS
Made, Bought or Sold
Apartment, Business, Homes, Lots
ONE DAY SERVICE
Free Appraisal OLympic 8-0700
Harvey Blair & Co.
5650 College Ave., Oakland
Established 1923

Mecca, located in Riverside County, is reported by the National Automobile Club to be 189 feet below sea level.

17. Commercial Property

ADMINISTRATIVE PLANT SITE
2 to 4 acre level lots north of Walnut Creek. All utilities, wide paved roads near airport and other large industry. Best industrial sites yet offered in Contra Costa.
King Parker Jr., Inc.
1700 Bonanza—Walnut Creek
PHONE YE 5-7050

INVESTORS
Choice Opportunities. Investigate these properties for outstanding investment gains.

ALAMO
Level lot. 120 x 475. 2 Houses. Could be apt. duplexes, possible motel. Asking $45,000.

WALNUT CREEK
Block to Main Street.
174 foot frontage on main thoroughfare. Good 6-room house, zoned commercial. A buy $35,000.

DANVILLE
Center of town. Frontage 2 main streets. Acre level land and old buildings with $350 monthly income. See this for value $85,000.
E. J. Carey & Co.
1354 MAIN STREET
WALNUT CREEK
YE 4-2551 VE 7-5564

19. BUSINESS RENTALS

STORE space at Estates shopping center, Concord. 25'x80'. Large parking area. Ideal for men's furnishings, clothing, and dance studio, etc. MU 5-0410.

SMALL STOREROOM in Lafayette. AT 4-4972.

NEW ORINDA CENTER — Carmel type stores, offices, apartments with parking. Orinda Village Realty, CL 4-4319.

OFFICE SPACE for rent, Estates Shopping Center, Concord. 10'x24', ideal for real estate, insurance or small business. MU 5-0410.

OFFICE space, storage, zoned commercial, heavy equipment. 3333 Mt. Diablo, Lafayette. AT 4-4760.

OFFICE space, 20c per square foot including air-conditioning, heat and utilities. YE 5-7368.

20. Rentals - Furnished

FOR elderly lady. Private room opening onto patio. Clean home, good food and care. AT 4-7286.

STUDIO ROOM, TV, garage, $15 weekly. Cottage $85-$90. Haines Realty, AT 4-4760.

YOUNG woman desires to share her home with same. 2 children accepted. VE 7-5557 or VE 7-5297 evenings.

LAFAYETTE, 3 room furnished apartment. All utilities, $70. AT 4-4505.

PRIVATE room, ½ bath, private entrance. Kitchen privileges or room and board. Convenient location. AT 4-4259 after 5.

Reilly, Anne, Orinda, 2 passes to the Park Theatre.

GEORGIA apartments, Martinez. Unfurnished, $67.50 up, furnished, $75 up, carpeting, electric kitchens. ACademy 8-3158 or YE 5-4597.

TWAIN HARTE, 2 bedrooms, furnished, utilities, lake swimming. $50 weekly. YE 5-0778.

CABIN, modern, sleeps 8, tent cabins, redwood trees, swimming, Eel River, Garberville. YE 5-4202.

FOR RENT. 3 bedroom, 2 bath, furnished house, July 29-Sept. 18, on Orinda hilltop acre. Breeze and view, $250 for seven weeks. CL 4-8272.

NICE 2 room apartment, close transportation, utilities furnished. YE 5-1343.

BACHELOR apt., nice neighborhood, living room, bedroom, bath, (no kitchen), private entrance and driveway, cleaning service included. $55 month. YE 4-7825.

FURNISHED — Bachelor apartment, 3 rooms, carport, $70, utilities included. YE 5-5994. Oak Park Lane.

OR unfurnished modern 1 bedroom apartments. Stove, refrigerator, all utilities, $78.50 and up. 3661 Mt. Diablo Blvd., Lafayette.

LARGE furnished room, centrally located in Lafayette. AT 4-4972.

MORRILL MANOR MOTEL
Daily and weekly rates. Kitchens, double beds. Ideal while visiting or waiting for your new home. Across from 1st Western Bank. Lafayette. AT 4-9991, AT 4-7294 eves.

2 BEDROOM home, July, August. Furnished. Walnut Creek, $75 month. Adults. AT 3-6510.

5 NICELY furnished rooms with bath, utilities included, adults only. Give references. YE 4-0774 or YE 5-2762 after 5:00.

LAKE TAHOE, Bijou, nice 3 bedroom cabin, near State Line and beach. MU 2-9559.

Boyle, Danl., F., Lafayette, 2 passes to the Park Theatre.

Shop at home and save!

21. Rentals - Unfurnished

BRAND new 2 bedroom duplexes, hardwood floors, private fenced patios, adjoining garage and storage, near shopping and bus, no pets, Pleasant Hill. YE 5-3627.

UNFURNISHED Laf. garden apartment, 2 bedroom, all electric kitchen, close to transportation, $105. AT 3-8373, 908 Village Center.

DANVILLE, 3 bedroom, 1 bath, lawn, front, back, fenced back yard, shade trees. $125. VE 7-7429. Near community pool.

PLEASANT HILL, 202 Doris Dr., nice home, 3 bedrooms, appliances, near schools and shopping, fenced yard, $125. MU 2-2736.

1 bedroom, stove, rug. Upstairs, $70. Lafayette area.

Foulds Realty
3240 Mt. Diablo Blvd., Laf.
YE 5-5972

DREAM house—5 rooms, 2 bedrooms, partially furnished, landscaped, fenced yard, garage. Available August 1st. YE 4-2074.

LAFAYETTE. Spacious 2 bdr. apt. with view. $110. 3771 Sundale Rd. Open daily.

LOUISE BLACK, REALTOR
AT 3-8410 MU 5-5732

NEW APT., 1 bedroom, also a beautiful studio apt., carpeting, drapes, all modern conveniences. $92.50 and $80. respect. One block from Rheem business center. 332 Rheem Blvd., phone owner KE 2-3488.

LAFAYETTE. Spacious 1 bedroom, stove, refrigerator, disposal, washer, garbage, $79.50. Child welcome. CL 4-5655.

LAFAYETTE — New ranch style apts., by wooded creek. Privacy and seclusion yet near shopping. 2 bedrooms, 2 baths, fireplaces, barbecues, patios, drapes, dishwashers, other features. $175-$200. Adults. AT 3-2949.

BEAUTIFUL 2 bedroom duplex, electric kitchen, rugs, drapes, view. $100. YE 5-4597.

WALNUT CREEK parklike setting, 3 bedrooms, 2 baths, beautiful large pool, dressing rooms. Lease $300. Might sell. Agent, YE 5-6200 or YE 4-4394.

ORINDA, 3 bedrooms, nice setting, unfurnished, 1 year lease. $150 mo.

EBERLE REALTY
AT 3-6255

2-BEDROOM duplex, central Walnut Creek. Available Aug. 1. Children, pets permitted. YE 5-2171.

LAFAYETTE. Modern 1 bedroom apartment near Acalanes Junction, stove, refrigerator, garage, $90. YE 4-4175.

DUPLEX, 1-bedroom, 937 Moraga Rd., Lafayette $90. AT 3-6880 or YE 5-0600.

ORINDA — private gardened oaks, almost new, 3 bedrooms, 2 baths, electric kitchen, appliances, rugs, drapes. Adults. Lease $250. CL 4-4407. Eves.

A LEASE: Four bedrooms, all electric kitchen, family room. Two-year old, well constructed ranch home, just off Walnut Blvd. Immediate possession $250 per month. **HIGHLAND REALTY CO.** 1252 Civic Drive Walnut Creek
YE 4-4406

2 BEDROOM apt., very very clean, lovely large kitchen with view, patio 3 blocks to Broadway Shopping Center. Adults, no pets. $110. YE 4-0459.

CONCORD, 2295 Oak St. Beautiful 1 and 2 bedroom apartments, wall to wall carpets, colored kitchen and bathroom fixtures, disposals, glass shower doors, electric kitchen, built in oven. $79.50 to $94.50. MU 5-1864.

CONCORD, new spacious, 1 bedroom apartment, electric kitchen, washer, dryer, garage available. $75. MU 5-2600 after 1 p.m.

UNFURNISHED 1-bedroom garden apartment, $80. 3445 Golden Gate Way, Laf.

APARTMENTS
Brand new. Attractive setting, excellent floor plan. Good location. See these deluxe 2 bedroom apartments on 1st offering.
E. J. CAREY & CO.
1354 MAIN STREET
WALNUT CREEK YE 4-2551

RENTALS
2 acre, 4 bedroom house $50
1 bedroom duplex, utilities pd. $80
2 bedroom house, adults $95
2 bedroom duplex, stove, refrigerator, carpets, draperies $125
2 bedroom Walnut Heights $135
3 bedroom, furnished $140
2 bedroom, apt-deluxe, 3 months only $138.50
2 bedroom, gardener and water paid $125
3 bedroom, large rooms $140
3 bedroom, 2 bath, furnished, small pool $250
5 bedroom, 3 bath, Lafayette $250

CALL THE SPECIALIST
LAURETTE THEOBALD

Bill Hayward, Realtor
1534 Locust, W. C. YE 5-3100

NEW deluxe 2 bedroom apartments. Stove, refrigerator, carpeting, drapes, carport included. 1550 Third Ave., Walnut Creek.

LAFAYETTE—3-bedroom, 2-bath house, electric kitchen. $180 monthly including gardener. AT 3-2017.

LAFAYETTE. Brand new soundproof large 2 bedroom apartments. ½ block shopping. Hardwood floors, electric kitchen, water. Adults. $110. 956 Hough. AT 4-7823, LAndscape 4-0365.

UNFURNISHED 3 room court apartments, 1 bedroom, wall to wall carpets, electric stove, refrigerator. Laundry facilities. Garage available. 959 Hough, Lafayette.

23. RENTALS WANTED

ROOM for visiting grandmother for two months starting July 18. Central Lafayette. Call Sun office, ask for Dottie, AT 4-4444.

U. C. PROFESSOR and family desire 3 bedroom, unfurnished house in Lafayette area from July 15 to Dec. 1. Call collect DAvenport 5-4557 (Menlo Park)

Shop at home and save!

23. RENTALS WANTED

LANDLORDS, ATTENTION!
Lafayette, Orinda, Walnut Creek area. I have tenants for your vacancies now. Call Mary, AT 3-8283, Tom Duffy Realtor.

FURNISHED apartment, preferably with cleaning service. Male, single physician. Arriving 2nd week July. Reply "H." Walnut Creek Sun, 1320 Locust St., Walnut Creek.

WANTED: Furnished 3 bedroom, 2 bath home with swimming pool for 3 months, (summer rental preferred) by responsible business man. Call YE 4-7550 days.

A SINGLE lady wants a small apartment or cottage partly furnished, permanent. YE 4-6092.

RENTALS WANTED—Rentals of all kinds available. Call HAINES REALTY—AT 4-4760.

28. NEW CARS

MAYER-SIMMONS
VOLKSWAGEN
PARTS — SERVICE — SALES
Top cash for your car
(open evenings)
1890 N. Main, W.C. YE 4-8224

29. USED CARS

CHEVROLET, 1949 2 dr. sedan, power brakes, radio, heater, must see to appreciate. $295. MU 5-5135.

VOLKSWAGEN, 1954, good condition, $600. MU 2-0209.

OLDS '52 Super 88, blue and white, w/w tires. One owner. Always kept in excellent running condition, $595. CL 4-4759.

MOTORCYCLE, 1957 t-110 Triumph, 650 cc, very clean, $475. VE 7-2198.

CHEVROLET, 1958 Impala sport coupe. 12,000 actual miles, completely automatic equipped, all accessories, P.S. and P.B. No sales tax, one owner, $2200. See Thursday and Friday evening 6-9. Saturday 10-9. 1248 Clover Ln., W. C. YE 4-2070.

OLDSMOBILE, 1952, 2-dr. Holiday, r/h, good condition, $275. MU 2-3378, after 6.

FORD, 1950 Convertible, naugahyde upholstery, good tires, top, radio and other equipment. CL 4-2542.

1958 CHEVROLET Del Ray, r&h, stick shift, excellent condition, $1100. AT 3-6007.

D & F AUTO SALVAGE
Buy used cars in any condition.
Used auto part s
Intersection of Hwy. 4 and 24 on Arnold Industrial Highway.
MU 5-7703

PLYMOUTH, 1957 V8 hardtop, low mileage, original owner. Evenings and weekends. DR 6-4570.

1956 METROPOLITAN Hardtop. Original owner, low mileage, excellent condition. YE 4-7542.

AUSTIN HEALY 3000, 1960, 4000 miles. 4 seater, tonneau, $2900. YE 4-5793.

PONTIAC, 1952 sedan, perfect condition, automatic transmission, radio/heater, good tires, private, sacrifice $250. AT 4-4377 after 6 p.m.

1955 CHEVROLET Wagon, 4-door, V-8 powerglide. AT 3-2856.

PONTIAC '48 $65, runs good, call after 5 PM. YE 5-6207.

VOLKSWAGEN, 1956, extra sharp. MU 5-8167 after 6 p.m.

1956 FORD Station Wagon, good tires, condition. Fordomatic, heater, power steering. Private. CL 4-2194.

'55 FORD, 4-dr. station wagon. Overdrive, r&h. Good condition, $775. CL 4-8555.

FORD, 1954 2 door, 6 cylinder, Fordomatic, R/H, W/W tires, 45,-000 miles, one owner, sharp condition. $595, no tax. MU 2-3889.

1957 BUICK ROADMASTER RIVIERA COUPE.
Radio, heater, dynaflow, power steering, brakes, windows, and seats. **PLUS AIR CONDITIONING** installed at the factory. **ALL THIS IS YOURS FOR THE RIDICULOUSLY LOW PRICE OF ONLY—WOW! $1795.**

Parker-Robb
Chevrolet
1755 N. Main, Walnut Creek
YE 4-0105
Open eves. 'til 9

CHRYSLER, 1952 Windsor, 4 door sedan. Automatic, R/H, good motor, clean. Must sell, sacrifice, $265. MU 5-5413.

WALNUT CREEK RENAULT & PEUGEOT
Largest selection of clean, used RENAULT DAUPHINES. Completely reconditioned to new car condition. Unconditionally guarantee. FROM $995.
2100 N. MAIN, W.C. YE 5-7500

VESPA, G.S., motor scooter, like new, 5500 miles, 1959. MU 5-1955.

PLYMOUTH 1956, 4 door, by estate, good condition, best offer. YE 4-0864.

MERCURY '53 Monterey 2 door hard top, Mercomatic, w/w tires, R/H, $395 or make offer. AT 3-2339.

BLACK '59 Austin Healy deluxe model, excellent condition. CL 4-3050.

29. USED CARS

1953 FORD Convertible, R/H. AT 3-6032.

VOLKSWAGEN, 1955, good condition, $840 or best offer. YE 4-5882.

FORD, '54 Ranch Wagon, $450, excellent condition; 1950 Studebaker club coupe, $125. Owner. CL 4-3701.

1958 GMC ½ TON PICKUP
This can be used as a truck although it never has — Beautiful turquoise and ivory finish, spotless interior, V8 engine, hydramatic, and only 24,456 miles. **HURRY, IT WON'T BE HERE LONG—$1595.**

Parker-Robb
Chevrolet
1755 N. Main, Walnut Creek
YE 4-0105
Open eves. 'til 9

30. BOATS & TRAILERS

SPECIALS USED BOATS
DORSETT, 15', 1958, 35 hp Evinrude Lark, trailer. **Complete $995**
ROCKHOLT, 14', 1959, Evinrude Lark, trailer ..... **Complete $895**
BEE LINER, 14', 1957, Evinrude Lark, trailer ..... **Complete $850**
GLASSPAR, 14', Sport Lido, brand new, 35 hp Evinrude, new trailer. ..... **Complete $1195**

MANY MORE USED BOATS & MOTORS TO CHOOSE FROM $50 and up

Western Marine
2229 Willow Pass Rd.
MU 2-3242
OPEN EVENINGS 'TIL 9
Mon. through Fri.

BRYANT Raider, mahogany plywood hull, 16'. Completely equipped. Evinrude 35 hp., trailer. AT 3-6145.

14' SKI BOAT. Trailer, 25 Evinrude. Upholstered, controls, mahogany deck. Sacrifice, $625. YE 4-6903.

BOAT BUILDING
DESIGN, repairs, surveys, engine installation, assist "do-it-yourself" jobs. For Est. call MU 2-2481 incl. eves. Sat. & Sun.
CONTRA COSTA MARINE

RENTAL TRAILERS
DELUXE 15' camping trailers. Cheapest rental in California.
AT 3-2815

GET READY FOR THE 4TH. 15' foot glass combination fishing and ski boat, almost new, 40 h.p. motor, complete with trailer, $800. YE 5-2803.

RUNABOUT 16', mahogany deck, glassed, rugged, trailer, motor, hardware available. Make offer. YE 5-3658.

UTILITY trailer, 4½ by 7 feet, $65. VE 7-7101, 159 Pulido Road, Danville.

16' OUTBOARD runabout, completely equipped with 25 HP electric start Evinrude, windshield, running lights, skis, life preserver, trailer. $875. VE 7-4815.

16' CUSTOM inboard runabout. Clean and ready to ski. Trailer. CL 4-4001.

18' ROCKHOLT, cabin cruiser, Felma trailer, lights, steering control, helmsmen seat, excellent condition. YE 4-7183.

NINE-FOOT Roamer, almost new. Two full size double beds, extra large refrigerator, stove, oven. Many extras. YE 4-5606.

TRAILER, one wheel, 6x6, metal frame, ideal for vacation, $35. MU 2-3132.

SEA KING, 25 horsepower motor. 1957 manual starting. $225 or best offer. YE 4-2423.

---AN ADVENTURE IN EXCELLENCE

IN THE COMPACT CAR FIELD IT'S

PEUGEOT '403'
Pronounced "Pooj-oh"
WALNUT CREEK RENAULT & PEUGEOT
2100 N. MAIN SEE US FOR EUROPEAN DELIVERY **YE 5-7500**

30. BOATS & TRAILERS

12' SAIL boat, trailer. See at Berkeley Aquatic Park. TH 5-6310 or YE 4-3293.

VACATION trailer for rent, sleeps 5, ice box, stove, $35 week. YE 4-0280. After 4:30.

12' RUNABOUT, 1956 15-horsepower Johnson motor, trailer, $375. YE 4-5313.

TRAILER, tear drop, aluminum, steel reinforced, sleeps 2, butane stove, ice box, $125. YE 4-3116.

OK USED BOATS
14' **CHRISCRAFT,** 40 hp, Mercury motor, trailer $795
14' **NV,** 35 hp Mercury motor, trailer $995
18' **CABIN CRUISER,** trailer $595

SPECIAL
RUM RUNNER, demonstrator, Corvette inboard powered.
DISCOUNT $500
Martinez Boat & Marine Sales
635 Escobar Street
AC 8-4325
Open 9 to 9
WHERE EVERY DAY IS A BOAT SHOW

31. Musical Instruments

PIANO studio upright and bench, Baldwin product, immaculate condition, $425. YE 4-8425.

SAXOPHONE, baritone, Conn, with stand, excellent condition. CL 4-8779.

PIANO, rebuilt blonde upright with bench, $110. 3308 Mildred Lane, Lafayette. AT 3-2726.

PIANO WANTED, small upright. Please call AT 3-2871.

PRACTICE piano, good condition, $75. After 6 p.m., MU 5-1497.

LUDWIG piano, must sell, $125 or best offer. YE 4-8168.

ACCORDIAN, full size and keyboard, like new. Originally $395. Asking $150. YE 4-2600.

PIANO, Hobart-Cable, grand, excellent condition. MU 5-1955.

PIANOS - ORGANS
SAVE $100 - $300
ON good used Spinets, Grands and Upright pianos—also rental returns on Organs. Excellent buys!
RENTALS $6, $8 & $10
Hendrick Piano Co.
1245 S. Main St., Walnut Creek
Open Fridays 'til 9. YE 4-9306

Craig, Fred M., Concord, 2 passes to the El Rey Theatre.

34. APPLIANCES

6 FT. FRIGIDAIRE, Easy Spin washer $85. Weekends and evenings, 5:30. 59 Sandy Ln., Walnut Creek, YE 5-7123.

GENERAL Electric range, new units including oven, good for cabin, $35. YE 5-6512.

GENERAL Electric range, excellent condition, $100. DR 6-4137.

*** TAG SPECIALS**
WESTINGHOUSE REFRIGERATOR, family size. Fully reconditioned and guaranteed $68.50

HOTPOINT ELECTRIC RANGE, space saving 37" wide. A-1 condition $69.95

BENDIX DUOMATIC — washer and dryer combination. Completely reconditioned with 6 mo. guarantee $189.95

***TESTED, APPROVED GUARANTEED TERMS**
WE SELL PARTS
OPEN MON. & FRI. EVENINGS
BRUCE LEE APPLIANCES
1444 Main St., W.C. YE 4-5600

DELUXE O'Keefe-Merritt gas range, $50; Kenmore automatic washer with suds saver, $50; oak table, 6 chairs, $25. Good condition. YE 5-1142.

GENERAL Electric deluxe double oven pushbutton range, auto Calrod unit, spotless, compare with new. AT 3-3089 after 6 p.m.

IRONER, Ironrite, open both ends, perfect condition, value $340 will sell $150. CL 4-8344.

30" ELECTRIC Frigidaire Stove, excellent condition. DRake 6-4052.

WESTINGHOUSE refrigerator, good condition, $40. YE 4-8541.

WASHER, 2 years old. Just like new. $50. MU 5-9485.

FREEZERS. We're price cutters. Ben Hur Supreme models up to 22 cu. ft. As low as $235.00. Small down. Bank terms. PayLess, Pleasant Hills. MUlberry 5-9211.

REFRIGERATOR, Hot Point, 11.2 Cu. Ft. with freezing unit, 3 yrs. old. $125. 1162 Crescenta Ct., Lafayette.

GO VOLKSWAGEN!

TEST DRIVE TODAY
Convertible.....$2175 base price
Sedan.....$1675 base price
- Dependable
- Honest
- Economical

Mayer-Simmons
1890 N. Main — YE 4-8824
WALNUT CREEK
Open Nites 'til 8 p.m.

34. APPLIANCES

WEDGEWOOD gas range, $50 or best offer. YE 5-7097. AT 3-6756 after July 1st.

WEDGEWOOD apartment size gas stove, almost new. Small used refrigerator. YE 4-8270.

MAYTAG dryer, used 8 months, like new, $100. YE 4-4323.

WASHER, Norge automatic, 1965, good condition, $55. YE 4-7112.

35. HOUSEHOLD GOODS

DINETTE set, chrome; sectional; LH electric stove; dining room set; 9x12 rug; bar stools; Bendix duomatic; other household items. YE 5-6479.

VICTORIAN furniture. Commode; washstand; library table; cottage chairs; coffee table; pictures. AT 3-6955. 959 Hawthorne Dr., Lafayette. Friday, Saturday, Sunday only.

MOVING, must sell piano, stove, refrigerator, washer, dining set, glass china closet, hide-a-bed, miscellaneous. YE 5-2807.

QUILTED sofa, floral with brown background. CL 4-5306 evenings or weekend.

THREE-way bed outfit, metal frame; 2 30" inner spring mattresses, $45. AT 3-2726.

STUDIO couch; gold brocade overstuffed chair; oval 8 x 10 hooked rug; 2 bedroom chairs; 4-pc. living sectional; 2 end tables and lamps; coffee table; leather chair; 8-pc. walnut dining set; 11 cu. ft. refrigerator; 5-pc. dinette set; deluxe Westinghouse washer; patio furniture. CL 4-2520.

HARD rock maple twin bed frames, excellent condition, $20. CL 4-2738.

COMPLETE ENSEMBLE of modern custom living room furniture; sectional couches, chairs, love seat, lamps, mahogany tables. Capehart AM-FM radio-phonograph console, 9x9 white wool carpet, Frigidaire double-oven electric stove, chrome dinette set, mahogany console cedar chest. All reasonably priced. CL 4-5722 for appointment.

MAPLE BED, twin size, box spring and mattress, good condition, $50. YE 5-5714.

SOLID walnut hi-boy, good lines, $65; nearly new bird cage and stand, $12.50; modern pine twin headboard, $10.50; typewriter table, $7.50. AT 3-6865 evenings and weekends.

COMPLETE ensemble of modern living room custom furniture, sectional couches, chairs, lamps, love seat, mahogany table, Capehart AM-FM radio - phonograph console. Gray frieze 12 x 24 carpet. Bunk trundle bed. Frigidaire stove and refrigerator. Chrome dinette set. Mahogany console cedar chest. All reasonably priced. CL 4-5722 for appointment.

Casserly's Maple
Open 10-9. Sun. 12-7 Terms
29576 Mission Blvd. Hayward
MAPLE REDUCTIONS
$128.95 Maple Uplolstered Swivel Rocker $94.95
$169.95 Maple Lounger $134.95
$29.50 Maple lamp tables .. $23.50
Closed Tuesdays LU 1-4222

O'KEEFE & Merritt Gas Range, 8 months old. 2 Chinese Hook Rugs. AT 4-4774.

KROHLER SOFA and chair, several rugs, all in good condition, $45. Evenings: VErnon 7-4674.

FURNITURE, 2 modern, easy chairs and 2-piece sectional sofa. Fairly new condition. AT 3-2766.

RUG, Axminster, 8'4"x8'5", green, cleaned, $15. Upright piano, good condition, $150. YE 5-5141 between 5-6 p.m.

QUEEN size bed and headboard, $60. 10.2 cu. ft. Westinghouse refrigerator, $75, good condition. YE 5-2610, mornings and evenings.

ROYAL gas stove, maple side table, wall shelves, mirror, desk, dresser, chest. White cabinet, chair, rug, child's rocker. AT 3-8762.

DAVENPORT, chair, platform rocker, floor lamp. Good condition. MU 5-1761 after 5 p.m.

WALNUT Victorian love seat, grape back, tear-drop legs. Cocoa and gold upholstering, comfortable and luxurious, perfect condition, $175. CL 4-5294.

GAS range, chrome top, griddle, $75; 11 cubic ft. refrigerator, $50; Bendix, economat, $25; hide-a-bed, $35; 8 x 10 hooked rug, $25; formica top table and chairs, $15; draperies and much more. YE 4-7451.

IRONER, Conlon, like new; mahogany tier table, leather top. YE 4-3898.

Kitchen—Bathroom
Remodeling
Floor Covering & Formica
Bargains in Built-ins
Free Planning & Estimates
KAREFREE KITCHENS
1335 Main, W.C. YE 4-3227

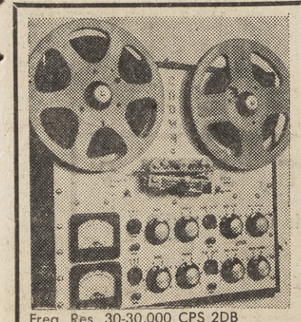

Freq. Res. 30-30,000 CPS 2DB
½ or full—2 or 4 tract stereo
4 speeds: 15, 7½, 3¾, 1⅞ IPS
3 to 14" Reels
Rewind speed 1200' 35 sec.
PACIFIC AUDIO SUPPLY
HEmlock 1-2108

35. HOUSEHOLD GOODS

SECTIONAL, 4 pc., needs recovering. Best offer. AT 3-6497.

FRIGIDAIRE electric stove; Hotpoint refrigerator; walnut bedroom set; upholstered chairs; lamps; Oriental rugs; hide-a-bed; love seat; tables; misc. articles. AT 3-2514.

SIMMONS hide-a-bed, good condition. AT 3-6496.

BLOND oak double bedstead, 2 piece sectional, occasional chair, 8 x 10 carpet, reasonable. AT 3-6197.

CARVED oak china closet, table and 6 chairs, $75. CL 4-4115.

SOFA, custom built, 90", beige cover, floor sample. Regular $550, now $325. Bernardi Interiors, MU 2-4933.

BED, double, mattress, box springs, headboard, bedspread, frame. Perfect condition. $50. DR 6-5537.

38. Miscellaneous for Sale

HIGHBOY, walnut, 6 drawers, good condition; drum table, Imperial inlaid. YE 5-1841.

BUFF Cochin Bantam chicks. 1285 Pleasant Hill Rd. YE 5-6259.

OFFICE desk and swivel chair, $30; metal file case, 4 drawer, $55; check writer. YE 5-5766.

BUILDING materials, wrecking Camp Stoneman. Any amount to entire building. YE 5-4388, after 6.

MOVING to Orient. All furniture, appliances, including rattan, hide-a-bed, other household goods. VE 7-2103.

BICYCLE, girl's, 18", with training wheels, $10; boy's 24", $20. Both excellent. YE 5-0642.

FIREWOOD, oak and eucalyptus, $35 a cord. Mixed wood, $25 a cord. Delivered free in Walnut Creek area only. YE 4-0079.

GIRL'S 26" bike, poor condition, $7; boy's 20" bike, good condition, $20; 15 year old Bell and Howell, 16MM movie camera, like new, $50. CL 4-2327.

26" HEAVY duty bike, good condition, spare back tire and rim, $10. AT 3-3952.

BOY'S racing bike, Sun Wasp brand, 10 years. Excellent condition, $95. AT 3-3797.

CAMERA, speed graphic, 3¼x4¼ with excellent Ektar lens, holders, filters etc. $135. AT 4-4645.

PLASTIC covered lounge chair with hassock, good condition. YE 4-0972.

POLAROID Land camera, 800 model, wink light, copier, like new, best offer. VE 7-5092.

ROLFE boy's style bike, ages 9-14, good condition. CL 4-2360.

300 USED bricks, good condition, $17.50. CL 4-3556.

CRAFTSMAN amplifier; 3-way mirror; nightstand. AT 4-7556.

BABY buggy, Storkline; Trimble bathinette; Lullybye crib, Kantwet mattress; feeding table; infant swing; car seat. Excellent condition. YE 4-2069.

SIZE 12 bathing suits, dresses, and miscellaneous items. Unusual bargains. $2 each. YE 5-2224.

MAPLE double bed, box springs, $35; 30" wrought iron bed with mattress $20; guitar $30; 21" reel lawn mower $25; Bruckner pop-up sprinkler heads .50 each. YE 4-3390.

KARPAK luggage carrier, reasonable. AT 3-6197.

KITCHEN cabinets, sink, Formica top, 7', $40; 20 gal. water heater, $20; service sink, $10. AT 3-8123.

ELECTROLUX used vacuum cleaners with all attachments. **GUARANTEED.** For **FREE** home trial call **MU 5-0811. EMPIRE APPLIANCE.**

HAY, timothy, 2 wire bales, evenings. YE 4-3856.

DINING set, mahogany extension table, 4 side, 2 arm chairs; buffet. $100. YE 4-0350.

WESTINGHOUSE DRYER, radio combination. YE 4-5683.

BRUNING drafting machine with scale, model 2699, almost new, $100. YE 4-6989.

EQUALIZING HITCH for light and medium sized trailers, $30. YE 5-4127.

WELL-AGED loamy manure. No weeds. No straw. $5 yard. Free delivery. YE 4-6854.

SOFA, beige and brown, matching chair, both have foam cushions. MU 5-2809.

LARGE Duncan-Phyfe drop leaf table and chairs; radio/phonograph; large lamp; shadow box; doll house with furniture; coffee table; boy's sport coat, size 18; slacks; winter jacket, size 16; baby walker; girl's 24" bike. MU 5-8237.

AIR conditioner, ¾ ton Philco refrigerated window unit, 110 volts, used one season, $135. YE 5-5880.

DINETTE set, oak, $15; mangle, $15; lamp, $3. YE 5-3719.

VESPA, like new, extras $325. Day YE 5-1614. Evenings VE 7-7405.

SICKLE BAR, 32", gas powered, excellent condition, $95. CL 4-2737 after 6 PM or Saturday AM or Sunday.

FIREWOOD SPECIAL
SAW TRIMMINGS
You load and haul. Trunk of car $1.50, half ton pick up $3.50, ¾ ton pick up $5, ¾ ton pick up, we haul and load $12.50.
8-4 Monday through Friday
YE 4-7621 or call at
245 **HOOKSTON RD., CONCORD**

REMINGTON, used electric typewriter, good condition, $100. YE 5-0550.

Pool Owners
SENSATIONALLY NEW
Aquaguard Chlorine—
3½ lbs. $7.88
Guardex Chlorine—
2 lbs $5.25
HTH 70% Chlorine—
5 lbs. $3.95
MONARCH SUPPLY CO.
YE 5-2770
1267 Arroyo Way, Walnut Creek

38. Miscellaneous for Sale

FURNITURE BARGAINS. Living room, dining room, dinette, rugs, lamps, end tables. YE 4-8425.

WHEELCHAIRS: Wooden, hospital, and folding. $20 and up.
C & M Rentals
2635 N. Main, W.C. YE 4-3181

NO MORE PUMPING SEPTIC TANKS or cleaning leach lines and drain pipes. Completely liquifies all soaps and greases — a preventative as well as a cure. Guaranteed. REYNOLDS DIGESTER. Orinda Hardware and Orinda Village Hardware.

CLEANING any 9x12 rug $4.85 with this ad. 1 to 5 p.m. Cash, carry. MDC Rug Plant, 1263 Monument Blvd., Concord.

RUG cleaning, most 9x12, $7.95. Free delivery. On location cleaning—to 300 sq. ft., $19.50. W. H. Billingsley, MU 5-6204.

OUTBOARD, '55 Scott-Atwater, 16 h.p. Bailamatic and remote controls (50 hours). Excellent condition. See and make offer. CL 4-3507.

BOATING
We stock poly-foam and naugahyde leatherette for boat seats. Approved life jackets from $3.49. New Navy life jackets, $1.98. Approved 2½ lb. dry fire extinguishers, $13.95. Anchors, $2.98. Nylon and polyethylene rope. Canvas, by the yard. Complete line of skin diving equipment.
ARMY-NAVY SURPLUS MART
1333 Main, W.C. YE 4-3414

FREEZER OWNERS: Competitors hate us. Customers love us. SWIFT'S PREMIUM BEEF at Pay Less prices! NO DOWN terms. Blue Chip Stamps. Pay Less Super. MUlberry 5-9211.

Tent and complete camping rentals. Reserve early.
ARMY-NAVY SURPLUS MART
1333 Main St., W.C. YE 4-3414

NEST of 3 leather topped mahogany tables, never used. YE 4-3413.

JUNE Special: New 6 year cribs, $15.95 and up; Porta-cribs, $22.95; Hi-chairs, $8.59 etc. Everything for your baby at down to earth prices. Large selections from famous brands. Serta and Kantwet mattresses, clothing, etc. Rental service. Trade-ins accepted. Some used items. Terms. Also evenings, Sundays. Save at Jean's Baby Shoppe, 2555 Grove, Oakland. HI 4-5170

MEN'S tailoring - double breasted coats modernized, home appointments arranged. W. H. Billingsley, MU 5-6204.

RECOVERED YET?
New stock of chair, lawn swing, and umbrella recover sets. Also vinyl outdoor chaise and chair dust covers. CANVAS by the yard from 49c. Naugahyde leatherette by the yard.
ARMY-NAVY SURPLUS MART
133 Main St., W. C. YE 4-3414

PHOTO CENTER
NEW & USED
We Buy or Trade
RENTALS
PHOTO SUPPLIES
1325 Main, W. C.
YE 4-7207 Open Fri. 'til 9

SKIN DIVING — COMPLETE STOCK
ARMY-NAVY SURPLUS MART
1333 Main, W.C. YE 4-3414

YOU HAVE a big investment in your home. Protect it by knowing about taxes, special districts, flood control, schools. Read Walnut Creek Sun, Orinda Sun, Lafayette Sun, Orinda Sun — less than 8 cents per week. Subscribe today. AT 4-4444, CL 4-4343, YE 4-5000.

NEW canopy for ¾ top pick-up. $65. YE 4-7798.

DO - IT - YOURSELF upholsters. Large stock of foam rubber and polyfoam — ½" to 6" thick. Low prices. Also naugahyde and other leatherette fabrics from 99c a yard.
ARMY-NAVY SURPLUS MART
1333 Main St., W.C. YE 4-3414

FOUR display counters 2'x4'x3' high, sliding doors on both sides, like new. $25 each.
BOMAC'S
1147 Alpine Rd., Walnut Creek
YE 5-5073

BERKELEY, 1½ hp deep well pump, less jet, 110-220 volt, $95. 1830 San Miguel Dr., Walnut Creek.

MEN'S formal tails and tuxedo, size 42, like new. MU 5-5138.

MOVING: furniture, Homecraft power tools, play pen, car bed, yard tools, miscellaneous. VE 7-2375.

SINGLE 8' garage door, galvanized complete, $40; Printomatic ditto $30, both excellent condition. 20 Wayne Ct., Walnut Creek.

TYPEWRITER, L.C. Smith, used, good condition, $35.
BOMAC'S
1147 Alpine Rd., Walnut Creek
YE 5-5073

CAMERA, Argus C-3, screen, projector, tripod, etc. Call mornings. MU 5-7562.

ACME saw filer with motor and pedestal, slightly used. New $475, Now $295.
BOMAC'S
1147 Alpine Rd., Walnut Creek
YE 5-5073

BICYCLE, boys 26", $12; Re-lax-a-sizer, like new, $75. YE 4-7825.

39. MISC. WANTED

Used Furniture Wanted
Highest cash prices paid for used furniture and appliances.
Monument Furniture Co.
Contra Costa Hwy. and Trelaney
Just North of Monument
MU 2-2021

Player Piano Rolls
Complete selection of
Old Time, Jazz, Polkas,
Popular, etc.
Hendrick Piano Co.
1245 So. Main, W.C.
YE 4-9304

39. MISC. WANTED

FREEZER, large set of dishes, fireplace wood holder, barbecue or yard furniture. YE 5-6116.

WANTED boat rental, July 16 through 23, 40 HP, will insure. AT 3-6948.

ALTERATIONS: SEWING, REMODELING, EXCELLENT PROMPT WORK, REASONABLE. YE 5-3233. 1778 SAN MIGUEL, WALNUT CREEK.

EVAPORATIVE cooler, good condition, must be reasonable. Over 3000 CFM. MU 2-2736.

43. WORK WANTED

EXPERIENCED Japanese gardener wants monthly maintenance by the month. Call after 5 p.m. MU 5-1124.

ALTERATIONS done in my home. Experienced. Reasonable. 1448 SOS Drive, WC. YE 5-4363.

PAINTING, inside, outside. Low cost. CL 4-2240.

LAWNS, Fences, Patios, Retaining walls — Also light moving, Hauling, Rototilling. MU 2-1787, YE 5-0755.

DRESSMAKING and alterations. Very reasonable. Mrs. Denniston, 1912 Helen Rd., P.H. MU 2-7262.

EXPERIENCED gardener. $2 hr. Refe. ces. OLympic 8-4048.

JAPANESE GARDENER. Maintenance wanted by the month. YE 4-4945.

CHILD care by mother of two, large fenced yard, many trees, play equipment, small group. YE 4-1798.

LICENSED child care in my home, large fenced yard. YE 5-8242.

RELIABLE boy, 17, experienced in lawn care, watering, etc. Licensed driver, references. YE 5-4282.

COLLEGE girl, wishes summer babysitting until Aug. 1st. Experienced, references, day, night. YE 4-5731.

MAN WISHES job. Have references. $2.37 per hour. Have own transportation. Evenings, OL 5-9164.

LIVE IN. 5 days a week. Saturday and Sunday off. TE 6-0316.

WOMAN wants day work. Have own car. GLencourt 2-0384.

SECRETARY, steno, 15 years experience, A-1 references, full or part time. AT 3-3130.

BABY SITTING, seven years experience. Adult supervision. 50 cents per hour. References. Phone AT 3-2571 between 2 and 7 p.m.

JUDY, 16, wants day baby sitting and housework. DRake 6-4720.

DAY work, $1.25 hr. and carfare. TEmplebar 6-0794.

RELIABLE couple will baby sit your house for summer months. VE 7-5052.

JEAN, 16, babysitting, experienced, excellent references. YE 4-0079.

MARILYN, 16, babysitting, day or night, experienced. YE 4-0079.

IRONING, in my home, quick and efficient. Call mornings. MU 5-7562.

WOMAN wants work by day or hour. $1.25 plus transportation. Own car. BEacon 4-1640.

BILL 17. Odd jobs or gardening. Responsible, trustworthy. AT 3-6193.

BROOKE 17. Child care, Tahoe, for room, board. YE 5-2185.

DAVE 16, reliable, desires summer job. DR 6-5840.

DRESSMAKING and alterations, reasonable, work guaranteed. CL 4-0639.

WOMAN would like day work. $1.25 per hour and carfare. References. Call OLympic 8-1808.

SEWING, alterations, ironing. AT 3-2535.

IRONING in my home. Downtown. YE 5-6308.

MAINTENANCE and garden work. Phone evenings after 7 pm, YE 5-6475.

LYNDA, 18. Typing my home. Pickup, deliver. AT 3-2455.

JO ANNE 13. Care for pets, while you vacation. References. CL 4-5331.

BILL, 15, wants garden work. Transportation bicycle. AT 4-4208.

BOB, 16, watering, lawn care, etc, experienced, references. YE 4-2415.

RONALD, 17, high school graduate, any odd jobs. VE 7-6275.

RETIRED chief boatswain mate, age 41, attending college. Wants summer employment. YE 5-3779.

JOHN, ambitious freshman, willing. Need help? Phone YE 4-0752.

LYNDA EAST, 19, teach hula all ages. YE 4-9287.

RON, 17, any full time work. YE 5-5439.

BOB, 17, clothing; grocery; service station; Fuller Brush. YE 5-5343.

LINDA, 17, trained child care; light typing; driving. YE 4-5507.

BARBARA, 14, experienced baby sitter, first aid, baby sitting courses. YE 4-9644.

PAT, 17, light housekeeping, baby sitting. 3617 Brook, Lafayette after 6:30.

JIM, 16, any full time job. Senior life saving. YE 4-9555.

AEINT, 17, college student, tutor H.S., math, physics. YE 4-4248.

BILL, 16, service station; PGE; any odd job. MU 5-3827.

ROGER, 16, yard work, watering jobs, odd jobs. YE 4-6692.

PENNY, 17 baby sitting; housecleaning; typing; tutoring. YE 4-3296.

DICK, 19, College student. Any odd jobs. YE 5-7438.

RENTALS
Refrigerators
Ranges, Washers
OPEN MONDAY & FRIDAY
EVENINGS
BRUCE LEE APPLIANCES
1444 Main St., Walnut Creek
YE 4-5600

43. WORK WANTED

MIKE 15. Will do any odd jobs. MU 5-0315.

DAY work, Friday's only. $1 hour & carfare. Local references. LOckhaven 8-4470 evenings.

DAY WORK, Tuesday, Wednesday open, experience, references, own transportation. $12 a day. BEacon 3-7196.

IRONING in my home, Concord. MU 2-3649.

BABYSITTING by Grandmother, 5 days, own transportation, W.C. area. YE 4-0431.

RELIABLE cleaning lady, one day available, $1.25 hr. plus transportation. OLympic 3-0645, AT 4-4680.

JOHN, 16, part time odd jobs. VE 7-7280.

ROBIN, 15, grocery checker, janitorial, any odd jobs. YE 4-7594.

PETE, 16, painting, odd jobs. YE 4-8657.

HAL, 16, do any full time work. YE 4-0208.

44. Help Wanted

LICENSED LABORATORY TECHNOLOGIST. Sundays. 9 a.m.-5:30 p.m. Apply YE 5-1500 ext. 223 or 224.

MAKE $5 easy for 1 hr. of your time for honest opinion of an unadvertised product not yet on market. No obligation. AT 3-8107.

BLOCK Agency
1353 Locust Street
Walnut Creek YE 5-1595
Men's Department
Organic Chemist, to 39 .... $535 up
Pharmacist, reg. bonus plus $800
Asst. field eng., to 28 ..... $433
Chemical engr., no exp. .... $450 up
Lab. tech., trainee $325
Underwriter, exp. ..... to $400
Retail furniture sales .... $450 plus
Accountant-prefer deg..... to $500
Women's Department
Secy-Girl Friday, mature $275
Clerical, ins. agency exp. $300
Legal secy., temp. 4 weeks to $325
Clk. typist-figure apt. $255-265
Exp. NCR No. 2000, 20-45 .....$275
Clerical, cash, type, etc. $225
Many other listings. Please come in and register. Offices also in Oakland and San Leandro.

Longaker's
Placement & Personnel Service Agency
1638 N. Main., Walnut Creek
YE 5-3660
We have a great many job openings for both men and women. Please come in and register.
The largest private Employment Agency in Contra Costa County

Beauty Operator
Wanted — experienced high style operator for Orinda's finest Salon. Take over following of operator being transferred from the area.
- Lovely clientele
- Good pay
- Wonderful working conditions

References required. **CL 4-3218 EVENINGS.**

44-A Men Wanted

BRAKE AND FRONT-END MAN. Good working conditions, good pay, permanent. See Mr. **George Deziak. FIRESTONE STORES,** 1556 Mt. Diablo Blvd., W. C. **YE 5-1546.**

WANTED Japanese for housework, $1 hour. YE 5-1593 evenings.

SALES
HIGH CALIBER SALES EXECUTIVE needed by fraternal organization to sell memberships and to train for supervisory position. Sales by appointment only. Opening in Contra Costa County for person 25-45, married, with car and bondable. Only those interested in a career position with excellent future need apply. This position entitles the person to outstanding fringe benefits, retirement plan and income of $10,000 to $12,000 annually by advance against commission and bonus. Starting salary discussed at interview. **INTERVIEWS AT 4170 PIEDMONT AVE., OAKLAND, CALIF. INTERVIEW TO BE HELD JULY 8, 9, 10, 11:00 to 2:00.**

TWO REAL ESTATE SALESMEN
New real estate company ready to expand. Two experienced licensed salesmen needed now. If you're not making $1000 per month, call us today. May train right man with sales background. Ask for Wally White. **BROKERS INC.,** 3361 Mt. Diablo Blvd., Lafayette, AT 4-7181 until 7 p.m.

ABLE retired man for maintenance, gardening, general caretaking of country home. Available on call. Own transportation. Give full details, references. Monthly salary. Reply: Walnut Creek Sun, R. M. 1320 Locust St., Walnut Creek.

REAL ESTATE SALESMAN NEEDED. Lots of floor time and leads. Replies confidential. Call A. R. Eberle, AT 3-6255, 3659 Mt. Diablo, Lafayette.

TEXAS MONEY HITS WALNUT CREEK AREA
Wealthy financier from Dallas, Texas with one quarter billion dollars is backing newly reorganized California firm. Tremendous opportunity income-wise, and for advancement. Man 21 years or older, neat appearing, intelligent, bondable, good character, and a desire to better his earnings. For further information, contact: A. H. Weis, Sr., 1420 So. Main St., Suite B, Walnut Creek, 9:30-12:00 Noon, Monday-Saturday.

Meder, J.W., Lafayette, 2 passes to the Park Theatre.

44-B Women Wanted

HAIR stylist with following. $75 week, 55% commission. Call after 6 p.m., AT 4-4068.

MANICURIST, guaranteed $238.50 per mo. and commission. AT 4-7161.

SECRETARY. 6 days a week, experience necessary. Call DR 6-5802.

COMPANION housekeeper, must drive, references. AT 3-6004 afternoons.

Eileen Feather Salon
Career Positions
To meet the demands of our expansion program, we have openings for girls 21 to 33 for hostess type positions in women's slenderizing salon. Must be slim, personable and intelligent. Apply **YE 5-4703,** 1891 Bonanza, Walnut Creek.

OPENING for two displayers, opportunities unlimited, for interview, call MU 2-9518, before 12 noon.

SHIRT marker and sorter, experience preferred but will train girl. Must have transportation. Work in Danville and Walnut Creek area. Apply in person 1385 North Main, Walnut Creek or 43 Danville Square, Danville.

NURSERY SCHOOL TEACHER. To start August or September, ½ day. Write stating age, qualifications, 2 references and salary expected. Reply to P.L., 1320 Locust, W.C.

WANTED — Experienced woman cashier and food checker. Write Cape Cod Restaurant, c/o 1001 Oak Hill Coad-CC, Lafayette, California.

Indiana Lumbermen's Mutual INSURANCE COMPANY
NEW branch office opening soon in Walnut Creek. Immediate openings for experienced or trainee personnel. Phone EXbrook 7-1750 for appointment.

TEACHER needs child care, your home near Walnut Creek School. References needed. AT 3-8076.

MOTHER'S helper, live in, over 17, for summer or all year. YE 5-1177.

46. LOST AND FOUND

LOST: TOY POMERANIAN, in Canterbury Village, Concord. "Sable", reddish brown with black face, 7" high, female. Please return to grieving family. **REWARD.** MU 2-1861.

LOST: Male Beagle, answers to name of "Huey". Reward. 127 Scenic Drive, Orinda. CL 4-4769.

LOST, affectionate female calico cat, vicinity of Marshall Dr. and LaVista. YE 5-1353.

LOST—Blue parakeet, area Meadow Road, Meadow Lane, banded leg. Reward. YE 4-8161.

47. PETS AND SUPPLIES

MILKING goats, young kids, gentle Nubian bucks; breeder rabbits, does and bucks. VE 7-6284.

GERMAN short haired pointer puppies, AKC, $15 and up . MU 5-2363.

BURRO, young, gentle, 6 months supply hay, misc. equipment, $75 delivered. YE 4-6916.

POODLE — white toy female, 8 weeks old, AKC, ACademy 8-6023.

PART ARAB mare and three-months quarter colt, $350. Barbara Stross, CL 4-4591.

POODLE puppies, fluffy, small, beautiful, black, AKC, reasonable. YE 4-4750.

SIAMESE kittens for sale, females, 2½ months, purebred, housebroken. AT 3-8518.

47. PETS AND SUPPLIES

KITTENS **FREE.** Darling. YE 5-2961.

FOR SALE PUPPIES, Collie-Shepherd, excellent pets for children. Taking orders, reasonable. MU 5-8096.

WANT excellent home for nicely marked sable collie, 6 months old. Wonderful disposition, good with children, very reasonable. MU 2-5699.

SIAMESE kittens, male, $15, female, $10. DR 6-4653.

QUARTER horse gelding, fine pleasure horse, 15 hands, $275. YE 5-0177.

DOG, red cocker, used to sleeping indoors, fenced yard, see now, may have him Aug. 1. YE 5-5766.

COCKERS. Quality, registered breeding pet, all prices, 550 Hookston Rd., Pleasant Hill. YE 4-9762.

HORSE-SHOEING, $8. Corrective work a specialty. Allen Marshall, YE 5-8994 after 5.

GOLDEN retriever, male, AKC registered, 2 months, reasonable. CL 4-3245.

FREE. Part Persian kittens to good homes. YE 4-9656.

49. EQUIPMENT RENTALS

APPLIANCE RENTALS
Washers - Refrigerators - Ranges
WAGNER'S APPLIANCES
1710 Main St., W. C. YE 4-2426
LAFAYETTE RENTAL & HARDWARE
ATlantic 4-4438
Over 1000 Items for Rent
Trucks and Trailers
Paint — Hardware
3697 Mt. Diablo Blvd.

McMullen, Don J., Orinda, 2 passes to the Park Theatre.

50. NURSERY SCHOOLS

PIED PIPER PLAY CENTER
Cooperative Nursery School. Enroll now, summer - fall sessions. For information call Marge Stroppini, YE 4-6590.

REGISTERING NOW for Summer and Fall sessions. Lafayette Nursery School. CL 4-2034.

60. INSTRUCTION

Don Brooks' Swim School
Lafayette & Concord
AT 3-8844 MU 5-9086
We teach 9 months to 99 years

60. INSTRUCTION

STENOTYPE INSTRUCTION. Accredited adult education teacher, days or evenings, beginning or advanced. CL 4-8731.

MUSIC LESSONS. Trumpet, cornet, baritone. Beezie Moore, 16. AT 3-3285.

PIANO lessons given in my home, Glorietta neighborhood. CL 4-3982.

PIANO—beginners, intermediates, advanced. Eva Hartwell, 89 Tarry Lane, Orinda. CL 4-0783

Miller, Wm. D., Jr., Walnut Creek, 2 passes to the El Rey Theatre.

Soltau Swim School
2540 San Miguel Drive
Walnut Creek
YE 5-2332
OUR NINTH YEAR

EQUITATION INSTRUCTION
We specialize in teaching English and Western horsemanship for pleasure and show.
You are cordially invited to observe and compare the quality of professional riding instruction now being taught at the Buckeye Ranch.

SWIMMING lessons, adults and children, at your pool. Experienced water safety instructor. YE 4-5789.

NOAKES Swim School—Semi-private lessons. All ages and skills. MU 2-1842.

STAY YOUNG! Join our ballet class for married women. Phone CLifford 4-2668.

65. RIDES

RIDER wanted, Newell Ave. to East 14th and High St. 8 a.m., 5 p.m. YE 5-6387. ANdover 1-5557.

66. PERSONALS

FOR INFORMATION about Alcoholics Anonymous write P. O. Box 1065, W. C., or phone TWinoaks 3-4300.

68. Services Home & Garden

CARPENTRY work, alterations, repairs, remodeling, painting. Reasonable prices. AT 3-8838.

HAULING, cleanup and old buildings removed. Scrap metal bought. YE 4-4354.

DICK DOUCETTE'S ECONOMY CLEANING SERVICE
Windows, Floors, General Housecleaning. Janitorial service, residential, commercial.
Dependable Insured Specialists
Free Estimates Call: AT 4-4154

GARDENING maintenance. YE 4-5012 after 5 p.m. Estimates.

REMODELING
Newly Reduced Rates
A new line of beautiful kitchen cabinets, built-in ovens, cooktops, sparkling linoleum and bathroom fixtures. Add a room or just a home face lifting. No down payment, 5 years to pay. Licensed insured, reliable and reasonable. Free estimates. LAndscape 4-6220.

Concrete Work
Patios, Drivewalks, Walks, etc. Retaining walls and drainfills. Time Payments & Free Estimates resurfacing
Free estimates — **terms.**
Call YE 5-3850

POSTHOLE DIGGING
D. M. JUDD
Phone YEllowstone 4-3283

ASPHALT PAVING
Driveways, parking areas,
Vernon G. Lucas
YE 5-7158

UPHOLSTER NOW AND SAVE
Quality work, most reasonable prices. Your fabrics or mine. 100% workmanship guaranteed. Roberts Upholstery & Custom Quilting. YE 5-3128.

EXPERIENCED Japanese gardener wishes job by the month. After 5, MU 2-5439.

ROTOTILLING
with the Howard Rotovator. Complete yard clean-up and light hauling.
ARE WEEDS A PROBLEM?
With the revolutionary Mott Hammer Knife we can shred your tall grass and weeds on hillsides or on the level, leaving the cuttings in a neat even mulch that will eliminate the fire hazard, prevent erosion, and conserve moisture.
AT 4-4381
Satisfaction guaranteed.
R. L. Graham R. E. Patchin

ROTOTILLING, pruning, planting, garden maintenance. Brick, cement, walks, walls, patios. Saturdays, Sundays, week days. MU 5-2489.

Home Construction
Alterations - Remodeling
Theron J. Beougher
Free Estimates
Financing Arranged
YE 4-9406

CLAREMONT HOUSE AND WINDOW CLEANING CO. For reliable and first class workmanship call us. Windows - floors - walls - rugs-upholstery and carpeting shampooed. Workmen insured. In business since 1936. YE 5-7810 or THornwall 3-3818 day or night.

"WE GOPHER GOPHERS"
BARRETT
PEST CONTROL SERVICE
Garden Spraying,
Pest Extermination
OLympic 8-4202 Oakland, Calif.

TOPSOIL
Fill dirt, sandrock fill, rock for driveways, dozer, loader and dump truck.
M. J. LUCAS YE 5-7515

PAINTING contractor and color designer. Interiors, exteriors. Free estimates. CL 4-8731.

B. W. Barrett
GENERAL CONTRACTOR
Additions, alterations, and Remodeling a specialty. Free Estimates.
YE 5-4611

Company
2076 Mt. Diablo Blvd.
Walnut Creek
YEllowstone 4-9818
OLympic 5-9937 after 6 P.M.

68. Services Home & Garden

MOWING TALL GRASS AND WEEDS
ROTOVATING
No job too small. Free estimates.
DRake 6-4792

ALL U NEED
Agency
24 HOUR SERVICE (for members)
Babysitting, appliance repairs, general contracting, janitorial, roof repairs, hauling, handyman, etc.
YE 4-3848 or YE 5-2401
SATISFACTION GUARANTEED

HANDYMAN—All around experienced. Own transportation, equipment. Repairs, garden services, rototilling. DR 6-5062.

HANDY MAN; fencing, patios, retaining walls, walks, landscaping, pruning. CL 4-3117.

FOR GARDEN maintenance, call ACademy 8-3232 after 6 p.m.

Custom
DISCING
Caterpillar tractor, six-ft. disc. **YE 5-0690**
Small lots, orchards, hillsides.
Dale McMurren

LAWN mowers sharpened, serviced and repaired. Free pickup and delivery. YE 4-7904.

EXPERT Japanese landscape gardener. Monthly maintenance and lawn spiking. Reasonable. OL 5-9937, after 6.

ROTOTILLING, most front yards approx. $10; also lawns put in. YE 5-2460.

FOR THAT addition or remodeling job, cabinet work a specialty. Mr. Steves, YE 5-4804.

PAINTING AND CARPENTRY. Repair and remodeling work. Small jobs a specialty. Serving Orinda, Lafayette, Walnut Creek. Insured. Charles Roeschen, AT 3-2489.

TREE REMOVAL and WOOD SPLITTING
ALL TYPES CHAIN SAWING AND HAULING
YE 4-8325

REMOVAL OF TRASH AND RUBBISH
Our specialty. Free estimates. Above service to our customers only.
Lafayette Garbage Disposal Service
AT 3-3778 AT 3-2989

Lawn Aerating
FOR A GREEN HEALTHY LAWN
PROFESSIONAL TYPE EQUIPMENT
Experienced
Call: AT 3-2833

Lawn Spiking, Aerating Renovating
FERTILIZING & SWEEPING INCL.
AT 4-7596

ROTOTILLING
HOWARD MACHINE
FREE ESTIMATES
YE 4-9017

REMODELING
Kitchen, bathroom remodeling or additions. Expertly finished. Call YE 4-5918.

PROFESSIONAL painting, papering, remodeling, cabinets, formica, miscl. building projects. By hour. YE 5-3404.

CABINETS, FORMICA WORK — Kitchen, bath cabinets, formica wall tile, counter tops. Call Ray, YE 4-8360.

STEER MANURE, Pulverized $6 YARD
for 3 or more yds. delivered.
Call Keith Duarte, YE 4-5586

Painting and Papering
FREE ESTIMATES
SATISFACTION GUARANTEED.
20 yrs. local experience
Licensed Insured
MU 5-9788

CHAIN SAWING tree work. AT 3-3423.

YARD CARE and garden work. Good work, reasonable prices. MU 2-5392.

EXPERIENCED Japanese gardener desires cleanup, garden service, maintenance work. YE 4-7817 after 6 p.m.

CARPENTRY, remodeling, additions, home repair. Day or contract. DR 6-5822 or AT 4-7369.

ROTOTILLING and light hauling. AT 3-3780.

Retaining Walls
Drainfields
Concrete Work (all kinds).
For mud and water problems.
Time payments & free estimates.
Call YE 5-3850

EXPERIENCED Japanese gardener for cleanup and planting and maintenance. Call BEacon 2-6987.

JAPANESE gardener you can depend on. Monthly basis. After 6 p.m. YE 5-7137.

HOUSECLEANING — windows, kitchens, baths walls and woodwork washed. Rugs and upholstery cleaned on location. Floor sanding, cleaning and waxing. All work guaranteed. Fully insured. D. M. Hawks Co., AT 3-8405. 998 Hough Ave., Lafayette.

**ROTOVATING

Panel Discusses Stresses On Child

"Stresses on our Children Today" was the subject of a panel discussion sponsored by the Lafayette Health Council at the Stanley School auditorium recently.

Miss Jane Patorio, who introduced the moderator, recalled the origin of the health council and remarked the packed auditorium was an indication that the council had been correct in assuming the need for such a discussion.

MRS. DUNCAN KNUDSEN, moderator, introduced the panel, composed of Jean Neighbor, M.D., Sanford Sherman, M.D., Reverend Carl Thomas and Martin Tucker, Lafayette School principal.

Dr. Sherman discussed the physiological and medical background pertaining to factors that cause stresses and the natural stresses of children compared to the abnormal stresses the child of today faces.

Martin Tucker discussed stresses from an educator's viewpoint. Certain stresses are caused within a child, he told the group, by the parent's desire to see the child achieve the best. Tucker was also critical of the stresses placed upon young children in the competitive atmosphere of Little League.

Reverend Thomas enlivened his discussion of Christian love and parent faith relationship to their children with humor and anecdotes.

DR. NEIGHBOR recalled that the greatest amount of mental illness during the Korean War occurred during the lulls, rather than during attack or retreat. He compared the cold war of today as being much the same kind of waiting period.

Urging parents to remove as many stresses as possible from their children, Dr. Neighbor told the group that a parent's love insulates a child against stress and strain.

DRY HOLE

Sunk smack in the center of an oil seep near Tidioute, Pennsylvania, in 1859, America's second oil well turned out to be a dry hole, reports the National Automobile Club.

1959 Probation Workload Increases by 6 Per Cent

The caseload of the County Probation Department increased during the 1959 calendar year by 6.2 per cent, to a total of 80,597 units, according to the department's annual report released last week.

John A. Davis, county probation officer, noted that although the increase was reflected in both the adult and juvenile divisions, the adult workload showed the greatest increase. The largest increase during the previous year also was noted in the adult activities, he stated.

THE REPORT revealed that an all-time high of 1278 written reports and recommendations were made by the department in adult matters, for an increase of 28 per cent over 1958.

According to the 30-page yearly recapitulation, the monthly average of written reports made to the criminal courts by probation officials was 106, and in June 1959, a monthly high of 147 was processed.

Davis added that this increase in written reports was almost exclusively from the lower criminal courts of the county, where an increase of 282 men and 16 women referrals was recorded over 1958.

THE PROBATION officer said in the report, "The large increase in investigations completed for the county's criminal courts imposed a tremendous burden on the deputies in the adult division, and made it difficult to maintain desired standards of supervision."

Despite this, he stated, the department made a concentrated effort to increase collections of fines, restitution, family support and public defender's fees. During the year, the department collected a total of $194,672.14, as compared to $156,219.40 the previous year.

In the juvenile division, the report continues, the number of cases coming to the department's attention for specific offenses, delinquent tendencies and nondelinquent or neglected purposes increased from 1789 in 1958 to 1897 in 1959.

BUT THE NUMBER of children appearing before the juvenile court decreased from 1411 in 1958 to 1327 last year, according to the summary.

Reason for this decrease in court cases, Davis said, is the use of informal probation without court adjudication, use of other community sources and closing of cases at intake when indicated by the child's adjustment in his home and the community.

Other notable developments in the department during the year, according to the report, are as follows:

1—**PREPARATION** of the first public time study of adult and juvenile activities in the department since 1955 in March 1959.

2—**Establishment of a** part pay position in the department for a second year student in the graduate school of social welfare at the University of California.

3—Inauguration of a nalline program for adult probationers under the department's supervision who have a control narcotic addiction, history or narcotis addiction or are prone to the use of narcotics.

68. Services Home & Garden

GARDEN maintenance and clean-up, planting, $2 per hour. Rotovating, chain-saw work. YE 4-4839.

No Job Too Big or Too Small
Custom improvements on your home! We handle all details from planning through financing on new all-electric kitchens, baths, bedrooms, family rooms. etc.
Custom Construction

TOP SOIL
FILL DIRT
Loader, finish grading
Dan D. Lucas
CL 4-5396

ROTOTILLING, WEED CUTTING. Nick Granados, AT 3-2300

69. SERVICES

ARMSTRONGS new vinyl floor coverings, can be seen at **AIMAN'S,** 1995 No. Main. YE 4-2432 for price on recovering your floors.

GLASS sliding patio door, open your house to the garden. New low price, $84.80 for 5' door. YE 4-2433, for price on installing by **AIMAN'S.**

CLEANING, waxing, refinishing hardwood floors. AT 4-7407, KEllog 2-3312.

SHOWER STALL door installed complete. Now $34.50. **AIMAN'S,** 1995 No. Main. YE 4-2432.

SHOWER STALL door installed complete. Now $34.50. **AIMAN'S,** 1995 No. Main. YE 4-2433.

BUSINESS CARDS $2.95, 1000
Printed Business Stationery $3.95
100 Letterheads, 100 Envelopes.
Rubber Stamps, 3 lines, $1.
24 HOUR SERVICE
Call or write for samples
MU 2-5109
1383 Pacific St., Concord

Formica — replace worn drain boards. **AIMAN'S.** Installed complete in one day. 1995 N. Main. **YE 4-2433.**

CORVETTES repaired, expertly, reasonably. Information VE 7-7174.

Frank Cataline, general building contractor. 20 yrs. in business. Carpentry work, brick work, side walks, patios, retaining walls, remodeling new or old. **CL 4-2966.** 24 El Gavilan, Orinda.

Bamboo or **WOOD SLAT** porch shades in stock at **AIMAN'S.** 1995 N. Main, **YE 4-2433.**

GLASS sliding patio doors, open your house to the garden. New low price, $84.80 for 5' door. YE 4-2432, for price on installing by **AIMAN'S.**

Screen doors — **ALUMINUM,** we deliver, we install. **AIMAN'S.** 1995 N. Main. **YE 4-2433.**

70. Too Late to Classify

MATCHING Lawson love seat and chair, custom slip covered, turquoise. YE 4-7472.

FORD, '49 6 cyl. Runs good, good tires, $90. VE 7-7393 after 6 p.m.

'59 MERCEDES BENZ, 190 sedan, excellent condition. Owner, CL 4-5240.

DRAPERY fabric, brand new, 40 yards of beautiful, figured, $60. Also 21 yards new fabric, $30. CL 4-8034.

FOUND in vicinity of Orinda Country Club, half Labrador, 4 months old. CL 4-2742.

PIANO, Decker & Son, upright, $125; Sauffer, standard machine, $100. CL 4-5897.

READ SUN WANT ADS for RESULTS

THE Curtain Shop
1337 Main St. YE 4-3196 — Walnut Creek Open Friday Nites

MID-YEAR SALE
Bargains galore! Take advantage of huge savings during this once-a-year event.

WINDOW SHADE SPECIAL!
SAVE 20% TO 40% ON SHADOWPROOF WINDOW SHADES

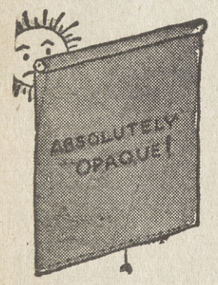

Size 36"x4'6" Usually 4.35 ..... 2.99 ea.

	Usually	NOW
36x6'	5.03	3.99
42x6'	6.25	4.99
48x4'6"	6.81	4.99
48x6'	7.88	6.49
54x4'6"	8.46	6.99
72x4'6"	13.50	9.99
72x6'	19.19	12.99

6 ft. Wide 39" Usually 11.98 ... 6.99 ea.
8 ft. wide x 3'3" Usually 30.81 ... 16.99
8 ft. wide x 4'6" Usually 36.16 ... 19.99

SALE! Fully Lined, Ready-to-Hang
DRAW DRAPERIES
NOW UP TO 30% OFF!
Richly textured solid colors: nutmeg, white, champagne, or surf green. Fabric is guaranteed against fading. Chromspun lining means better hang, better insulation.

Pair Size	Reg.	Sale Price
48x84"	10.00	7.00 pr.
72x84"	16.00	11.00 pr.
96x84"	22.00	17.00 pr.
120x84"	28.00	23.00 pr.
140x84"	33.00	27.00 pr.

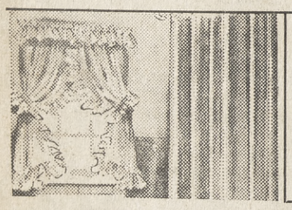

TOSS PILLOWS
12 jewel-tone colors in lustrous Ming-Frame cushions, round or square. Use them in clusters.
1.99 ea. ... 3 FOR $5

EXTRA WIDE! SALE PRICED!
DACRON PRISCILLAS
4.88 pr. Pr. Size 120x81" Usually 7.98

Pair Size	Usually	Sale Price
220x81"	14.98	11.88 pr.
320x81"	22.98	16.88 pr.
420x81"	29.98	24.88 pr.

Finest quality sheer white marquisette curtains with extra wide ruffles. Launder easily, dry quickly, little ironing.

5 FEET WIDE
RAYON PANELS
Sheer white marquisette curtains, neatly tailored to 60x81" size. Use 1 instead of 2 at reg. window.
SPECIAL 99¢ ea.

½" Slat, Outside Peel
BAMBOO BLINDS
Roll up style with all fixtures.
3x6' 99¢ ea.
4x6' 1.39 5x6' 1.69 6x6' 1.98 7x6' 2.39 8x6' 2.69

SALE! POLISHED COTTON
BEDSPREADS
Tiny floral print in pink, blue or mocha. Twins, doubles.
Reg. 13.98, NOW 9.88 ea.
Matching ruffled tier curtains 24", 30" Now 1.88 pr.

SALE! Drip Dry Muslin
TIER CURTAINS
1.33 pr. 26" Long Reg. 1.98

Length	Reg.	Now
30"	2.25	1.66 pr.
36"	2.49	1.99 pr.
Valancing	79c	yd.

SALE! POLISHED COTTON
DUST RUFFLES
VALUES $4 to $7 ... TO CLEAR $1 ea.

SALE! Kirsch E-Z Glide
TRAVERSE RODS
1.99 ea. 28-48" 2.50 Val.

Size	Val.	Now
48-84"	3.50	2.99
84x150"	5.50	4.99

KITCHEN CURTAIN CLEARANCE
Colorfully trimmed Dacron marquisette. Not every color in every size. Gold, aqua, mocha, pink, green. Ruffled tie-back styles. Length: 38", 45", 54", 63".
WERE 4.98-6.98
ALL TO GO AT 2.88 pr.

USE YOUR CONVENIENT CAPWELL'S CHARGA-PLATE

Capwell's FINER STORES

The permanent you want has been reduced!

In the Cameo Room
Our own creme oil wave lotion, regularly 15.00 ... now 7.70

In the Design Studio
The treatment permanent that regularly sells for 20.00, now 9.90

These permanents not recommended for dyed or bleached hair.
Haircut additional

Capwell's Beauty Salon, Second Floor, WALNUT CREEK
Capwell's-Walnut Creek: South Broadway; YE 5-1111

SHOP IN COOL COMFORT AT CAPWELL'S-WALNUT CREEK

Capwell's FINER STORES

New! Ensembled
ELEGANCE BY VANITY FAIR

lace-front briefs ... 2.50
pettislip ... 5.95
proportioned slip ... 8.95
long gown ... 8.95

For further proof (lovely proof!) that Capwell's has the **big** selection by Vanity Fair, see this latest matched group. Exquisite nylon tricots, richly detailed with rose-patterned Alencon-type lace.

Briefs: white in 4 to 7 ... **2.50**
Pettislip to match; white in average length; S, M, L ... **5.95**
Proportioned slip; all-lace bodice; deep lace on skirt, lined with sheer. White; 32-36 short, 32-42 average, and 34-40 tall ... **8.95**
Long gown, all-lace bodice; pink fire, heaven blue; 34-42 ... **8.95**

Capwell's Lingerie, Second Floor
WALNUT CREEK

Vanity Fair

New cotton dresses
PATIO STYLED
9.99

By Desert Fashion . . drip-dry Wamsutta cottons you'll love for sunny days and balmy evenings! Delightfully styled with fitted bodice (bared to the breezes!) . . zipper-fastened in back; full pleated skirt. Wash easily, need little or no ironing. Lilac, black, blue and maize at Capwell's; sizes 10-18 in group.

Capwell's Merritt Dresses, Second Floor
WALNUT CREEK

SLEEVELESS BLOUSES . . . ON SALE SAT., JULY 9
Cotton prints and solid colors, reduced now for quick selling! Stock up Saturday for hot days ahead. Sizes from 32 to 38 in the group. 1.88
Capwell's Blouses-Neckwear, Street Floor, WALNUT CREEK

CAPWELL'S-WALNUT CREEK HOURS: *Mon., Thurs., Fri.* 9:30 *to* 9:30, *other days* 9:30 *to* 5:30; *S. Broadway; YE* 5-1111
ALL CAPWELL'S CHARGE ACCOUNTS GOOD AT ALL 4 CAPWELL'S STORES